OLYMPIC LEADER

VOL. 21. NO. 10. PORT ANGELES, WASHINGTON, FRIDAY, MARCH 6 1908 PRICE 5 CTS

MRS. PHELPS

A Full New Line

OF

LONG GLOVES

ON SALE

For One Week
-- Only --
Commencing
Saturday Morning

ON SALE

This is an extra Fine Line of SILK and KID Gloves of the very best grades and makes. They are not only fashionable but of good and durable quality, which makes them of inestimable value to the wearer as a means of protecting the arms, and still be fashionably dressed.

Prices: 65c to $3.75

DRY GOODS CO.

SCENIC

SUMMER HOMES

ON

LAKE CRESCENT

I have on sale TWO ADDITIONS on the shore of LAKE CRESCENT

The most picturesque SPOT on the LAKE

Size of Lots 100 X 275 Feet and Size of some lots are 100 X 600 Feet

PRICES: **$50** to **$250**

1-3 Cash, balance in 6 to 12 months at 7% interest. Prices will Treble within the year.

LEWIS LEVY

REAL ESTATE BROKER

Cor. Front & Laurel Sts., Port Angeles, Wn.

Reference Bank of Clallam County, Port Angeles.

HAVE AGAIN DECIDED TO CRUISE

WORK TO BE STARTED AT ONCE

Hopeful that Sufficient Progress May Be Made This Year to Warrant Big Increase in Tax Rolls.

The county commissioners have at last been awakened from their Rip VanWinkle sleep and have again decided that the timber of the county shall be cruised. Their proceedings, as recorded by the auditor, are that:

"The Board requested the county assessor to immediately file with the county auditor all of the maps and plats furnished the county by the various timber companies and parties owning timber in the county, classifying the timber owned by said companies and parties in the county; also to turn over to the auditor all of the cruises he already has of timber lands.

"The Board decided to take personal charge of the cruising this year, and complete the verification of the timber companies maps, and cruise all timber lands of which they have no cruises."

It will be remembered that in May of last year, four months after taking office, the board decided to "cruise all the timber of the county, as fast as competent men can be secured," and to that end employed Jack Rainey for three or four weeks. Mr. Rainey cruised a few sections near Beaver, turned in his reports and bill for $156 for the work of his crew—and, in face of the fact that a county cruise would require a number of months and that upon it depended the righting of many wrongs in assessments, the board failed to proceed with the work.

Later, in July, the board authorized the assessor to cruise sufficient timber to verify maps which the principal owners of timber had furnished the assessor. Warren Dodge and Alex Clark were employed for a few weeks on the work, cruising fifteen sections, except those portions which contained no timber, at an expense to the county of 7c per acre. At this rate, the lowest record yet made in any county, the cost of a county cruise would be between $25,000 and $30,000. (It will be noted that King county realized $50,000 increased tax receipts from its partial cruise of last year.) And then, these few sections cruised, this $936 expense incurred, all hands slept. It is to be hoped their awakening has been sufficiently thorough that appreciable results may now be attained, and that their backbone may yet be sufficiently strengthened to withstand the onslaughts sure to be again made by the timber men next fall.

In the board's resolution, it will be noted they still set great store by the timber men's maps. While these would have answered as a makeshift last year, they are little value and their use will not be acceptable to the people. Other counties to which they were furnished have not used them. The state tax commission is on record that every stick should be cruised. They are not even public property. The assessor says they were placed in his hands on condition that they should not be shown to others and he has refused to deliver them to the auditor unless he can get permission from the timbermen. The very fact that the owners have imposed the restriction indicates their rottenness as a basis for assessment purposes. In this connection, it is said a representative of one of the companies asked, a few months ago, to see the plat filed by another company. The assessor finally consented on condition he would yield the same privilege regarding his company's maps. After a moment's reflection the representative concluded he didn't care to see any maps, anyway. Evidently the maps are not honestly prepared, are not in harmony with each other, and not worthy of verification.

The fifteen sections cruised by Dodge and Clark are 6, 13 and 14 in twp. 31 and 31 to 34 in twp. 32, range 12, lying from two to five miles south of East Clallam; 2 to 5 in twp. 30 and 31 to 34 in twp. 31, range 14, between Bucyrus and Royal. Portions are noted as logged-off and bottom lands. While these sections are not located in the best timber belt, they show a very fair stand of timber. One 40 carries 5,669,570 feet of fir, and another 40 has 5,553,150 cedar.

As incidentally showing the value of the timber men's buying cruises, the east half of the sw¼, 32-31-14, may be mentioned. This was sold to the Conewango Lumber Co. by W. B. Smith, at the time when timber buyers had no competition and paid as little as possible. One company cruised the eighty at one and a half and another at two millions. Billy accepted $1,600 for it. The county cruise shows 7,422,000 feet of cedar and 960,000 feet of hemlock.

RICE WILL BE FUTURE CROP

Thought Conditions on Puget Sound Are as Favorable for That Grain as for Cultivation of Tea.

J. G. Radcliffe, of Tacoma, says that rice culture will be one of the large industries of Washington in the near future. He also says that tea will be raised in large quantities and will prove a source of much revenue to the farmers of the Puget Sound region.

"Rice will prove a very successful crop on the irrigated lands of Eastern Washington," said Mr. Radcliffe, "there are many of those irrigated districts in which the conditions, to my knowledge, are practically ideal for the growth of rice. What is known as the highland rice that will grow under the arid conditions that wheat will should be the variety selected. This climate is warm enough, and the farmers in many sections of the Northwest can easily double their income by engaging in rice raising.

"Tea is now raised in different sections of the United States. This Puget sound climate is milder than that of many portions of Japan, where tea is grown in profusion. There is no necessity for us to import tea from the Orient with our excellent opportunities for raising it here. I understand that some influential Japanese have secured a long lease on a tract of a few hundred of acres of lands on the Strait of Fuca, near Port Angeles, with the intention of going into tea raising."

JUDGE COCHRAN HAS ACCIDENT

Judge Cochran met with what for a time seemed to be a most serious accident yesterday afternoon. He was driving a fractious bronco, which, becoming unmanageable at the corner of Seventh and Francis, threw him out on his head and injured his back. He was rendered unconscious for a time and was delirious for an hour and a half. His condition has not greatly improved this morning, tho the doctors believe there is no doubt of his recovery.

CANDY CASTLE MOVED

Miss Hannah Donahue has removed the Candy Castle to the store room next to Lewis Levy's. Fresh paper and paint and an attractive arrangement of the fixtures make the Castle more of a drawing room than a place of business. The increased attractiveness should greatly improve the sales.

CANNERY TO BE IMPROVED

Messrs. Gorman of the Manhattan Canning Co. commenced this week upon the work of enlarging and improving their plant, intending to increase the capacity fully one-half. Salmon from the Cape have a firmness and quality not possessed after they reach the inland waters, hence the demand for the Angeles brands has steadily increased wherever introduced, rendering an incrsase in the pack a necessity.

CHURCH ANNOUNCEMENTS

St. Andrew's Church. Sunday 8 a. m., Holy Communion. 10 a. m., Church school. 7:30 p. m., Evening Prayer.

Daily at 8:30, Morning Prayer. 6:00 p. m. Evening Prayer.

Thursday 7:30 a. m., Holy Communion.

Friday 7:30 p.m., Way of the Cross.

Saturday 9:00 a. m., Holy Communion.

First Church of Christ, Scientist, S. E. Cor. 2nd and Laurel. First Reader, Mrs. Ida B. Ross. Services: 11 a. m.; Sunday School 12 m.; Wednesday, 7:30 p. m.

If you want to know this season's fashions in hats and shoes call on Jim Knight — those tax oxfords are beauties. The Man on the Corner.

The Patrons' dance given at the opera house on Saturday night was well attended and a considerable amount was netted for school improvement on Lincoln Heights.

13,000 ACRES OF TIMBER SOLD

BIG DEAL INVOLVES $322,060

Edward Bradley of Milwaukee Pays $25 an Acre for Timber Near Bucyrus in This County.

Five deeds, involving 13,000 acres of timber land in the vicinity of Bucyrus, western Clallam county, and a consideration of about $322,000, were filed for record with the county auditor this week. Edward Bradley of Milwaukee is the purchaser. The largest transfer, $172,107.75, was made by Wm. T. Hovey of Alpena, Mich. The others are: N. J. Foley, $54,863.75; W. H. Sanborn, $75,268; M. L. Comstock, $12,000; H. B. Franks, $8,000.

The lands sold, bringing the average price of $25 an acre, are not in the belt of first-class timber, but are said to carry considerable hemlock and spruce. They are practically in the center of townships 29, 30 and 31, ranges 13, 14 and 15.

ROAD CONTRACTS LET

David Govan was awarded the contract for the Beaver Prairie Cut-off road, at $2,595.

Morris Kerkes' bid of $500 for the work on Road No. 66 near Dry Creek, was accepted, he being the only bidder.

The auditor was instructed to call for bids on the Frank Anderson road, about 3400 feet, extending westward from a point on the Port Crescent road near Piedmont; also for the construction of a bridge on the new Elwha river road.

THE ROSE THEATER CO.

The Rose Theater Co. of Seattle, which recently added Angeles to its circuit, has engaged the opera house for Tuesday and Saturday evenings of each week and will continue to present a new bill each night of high class motion pictures. The entertainments have been the best ever given here and have been largely attended. The popularity of the Rose Co. will be greatly augmented by the change in halls and cancellation of Sunday night shows. We may consider the Rose a permanent feature.

The Kern Millinery, successors to Miss Peddicord, held their first spring opening yesterday. Their efforts in providing an extensive showing of the new styles in hats were fully appreciated by the ladies of Angeles, many being in attendance, and a goodly number of orders being taken. The Misses Kern are very pleasant ladies and will undoubtedly maintain the popularity of the store.

The ladies of the Congregational church will give a social at the church on the evening of St. Patrick's day. Admission will be ten cents. A short program will be arranged, both musical and literary, and refreshments will be served. A happy time is anticipated and all may remember the green.

THE PACIFIC MONTHLY

The Pacific Monthly, published in Portland is devoted to the Northwest. The monthly has a large circulation in the east. In its April issue it will contain many new articles with illustrations, descriptive of the State of Washington, written by men who are familiar with the subject which they handle. Among the articles which will appear in the April number are "Washington and the Immigrant," by E. A. Bryan, president of the Washington Agricultural College." The Port of Puget Sound," by James B. Meikle, "The Beauties of Puget Sound," by Asahel Curtis, "The Wealth of the Washington Seas," by Daniel L. Pratt," "The Educational Advantages of Washington," by Frank B. Cooper, "The Lumber Resources of Washington," by Victor H. Beckman, secretary of Pacific Coast Lumber Manufacturers' Association, "The Dairying Industry in Washington," by Fred Lockley, and a number of other articles descriptive of the state and its resources. The April number of the Pacific Monthly certainly will be of great interest to people of this section and a valuable publication to send to friends in the East.

NEW WALK FOR LAUREL STREET

Property owners petitioned for and the council ordered a new sidewalk laid on the east side of Laurel street, commencing at the intersection of Eighth to the government reserve on Third street. The walk is to be of plank, cut to a width of four feet. The city expects to use plank from the old walk to complete the extension across the reserve to Second street. A. A. Smith and S. E. Stakemiller are the first property owners to comply with the ordinance.

The patriotic entertainment at the opera house last Friday evening, given by school children from the different schools of the city, under the supervision of Miss Bell, was a decided success in every way. Miss Bell deserves much credit for her untiring energy on behalf of the school children, who are showing marked progress in voice culture.

The best line of summer and spring hats ever shown in Port Angeles.

Felt hats in browns and greys, straws and crash hats in great variety. Jim Knight,
The Man on the Corner.

Mr. and Mrs. Eben G. Morse, nee Miss Dunlap, arrived today from Aberdeen at which place they were married March 4th, for a visit with Ebon's relatives and friends.

First M. E. Church. — Sunday school at 10; preaching at 11; Epworth League at 6:30; preaching services at 7:30.

Frank Dustman returned Wednesday from a business trip to the east end of the county.

Don't Complain.

If your chest pains and you are unable to sleep because of a cough, buy a bottle of Ballard's Horehound Syrup, and you won't have any cough. Get a bottle now and that cough will not last long. A cure for all pulmonary giseases. Mrs. J—, Galveston, Texas, writes: "I can't say enough for Ballard's Horehound Sprup. The relief it has given me is all that is necessary for me to say."

Sold at Mathewson's Drug Store.

Don't Order a Suit
Don't Buy a Suit
until you see the suits

S. J. Lutz & Co.

HAVE IN STOCK

Right up to date. The very latest styles for children, men or boys. Prices right.

The Place where you get a Square Deal.

EDITORIALS

Opinions of Great Papers on Important Subjects.

LIVING BEYOND OUR MEANS.

FOR one thing it became evident that the entire world—financial, commercial and industrial—was in 1907 living beyond its means and that the boasted large additions to the world's stock of gold were not sufficient to offset the destructive effects of past wasteful wars, the vast loss of property growing out of conflagrations in 1906, and the increased expenditures of all countries, states, municipalities and individuals. Speculation in real estate and mining securities put additional burdens upon money supplies, already strained by the necessity of providing sufficient of the circulating medium to carry along the unprecedented demand for all kinds of goods selling at the highest prices in years. In addition, the business and financial world was called on to bear effects of past shocks to confidence of investors at home and abroad, resulting from life insurance disclosures, the revelations that some banking interests were willing to deny financial accommodation to ordinary mercantile borrowers in order that unreasoning speculation might be fostered, and proofs that laws had been evaded by some corporations through freight discriminations.—Bradstreet's.

THAW GOES TO AN INSANE ASYLUM.

CONFINEMENT in an asylum for the criminal insane is a very proper method of disposing of Thaw, who killed Stanford White in cold blood. Doubtless most of the jurors were fully convinced that, in view of the testimony showing his own vagaries and the insanity of various relatives of his, Thaw was mentally irresponsible when he shot the man he hated. Yet the Thaw type of young rake is nauseatingly familiar. Idleness and dissipation, following on the heels of a petted and unrestrained boyhood, turn out this kind of unclean product with facility.

Thaw as a symptom of ill conditions is not without his value. Fathers and mothers whose sons will have to work for their living will find much consolation in the testimony in the Thaw case if they have felt that they would like to smooth out the rough places in the paths of their offspring by providing them with an abundance of money. This world was not meant as a place for drones. Fill the boy's head with useful knowledge and orderly thoughts instead of filling his pocket with money. Develop his character, not his appetites. Without character, money would be about as safe a plaything for him as dynamite.

Thaw's money has landed him in an asylum for the criminal insane. He should stay where he is, since he cannot commit follies there, and he is not fit to take his place among rational men. As a warning of what idleness and boundless indulgence can do he is serving a useful purpose at last.—Chicago News.

CHOOSING PROFESSIONS.

WHO shall choose the profession, the father or the boy? It is an old dilemma, more acutely practical in this country than elsewhere, because an occupation is not so clearly indicated by environment, and because the independent rights of youth are more tolerantly recognized. * * * The boy's fancy is not a safe guide; perhaps the father's judgment is no safer. At any rate, the latter, though he be deficient in insight, has more experience and a wider knowledge of what is done by matured men. * * * Yet it is cruelty and injustice to force a young man into a profession which is distasteful because he has not the faculty. There is the rub. If the parent were sure of measuring the boy better than he can measure himself there would be no doubt about the parent's duty to direct the choice and to compel suitable training. The parent's capacity to decide is not so general that the rule can be general. The only safe general rule is that the parent should insist on thorough preparation for some standard and reasonably remunerative occupation. If the son leaves it later for another, that is the responsibility of his manhood and independent citizenship.—Philadelphia Ledger.

THE SOUTHERN FARMER.

THE Southern manufacturer has for some time made himself felt in the Northern field. The largest cotton mills have branched over into Georgia and Alabama, and these branches have been doing profitable work. The farmer of the South held on to his old ways much longer, steadily exhausting the soil, and then going down in his scale of living with the degeneracy he created about himself. A change, however, has begun, and progressive farming has been increasing in such a ratio as to be revolutionary. In the corn contest of two or three years ago South Carolina took first prize and another Southern State took second. It is found that the most unprofitable soils, when handled scientifically, cannot only be renovated, but placed in the very first class of productivity. This is peculiarly true of those lighter soils which had been given up as unfit for cultivation.—The Independent.

TRUMPET CALLS.

Ram's Horn Sounds a Warning Note to the Unredeemed.

Love is the family likeness of heaven.

Doctrine and dogma are directly different.

The personal ideal is the only powerful one.

God requires our persons before our purses.

Justice is not made for the law, but the law for justice.

There is no salvation without the salvation of the soul.

Only toy boats are disturbed by every wavelet of change.

The promises of faith are better than the paintings of fancy.

God links us to Himself that He may loose us from our sins.

If you mean to take the train, don't try to take the station, too.

What some people are seeking is sensation, rather than salvation.

There is a good deal of difference between giving up and giving out.

The heart's reservations are the limitations of the life's usefulness.

Forgiveness of sin is the first step; full freedom from it, the final one.

There is too much borrowing of the cruse which goes for bearing the cross.

Salvation is not only to be relieved of our faults, but to receive God's forces.

The Sermon on the Mount is just as truly doctrinal as the Epistle to the Romans.

The man who cannot put the steam on the brakes as well as on the drivers will have trouble.

The well of salvation which is turned inside out for display will not hold many refreshing draughts.

A COURTEOUS "FIGHT."

A boxing contest in Japan, as described in "Signs and Portents in the Far East," by Everard Cotes, is an amusing spectacle conducted with due fear lest some one get hurt. The author tells of a "combat."

Two fat men lumbered up, one from each side, to plant themselves opposite to one another in the ring, where they stood with feet wide apart and looked at each other. Then one of them lifted up a huge leg sideways, until the knee was almost as high as the shoulder, and brought it down again with a stamp He repeated the performance first with one foot and then with the other a number of times over. His vis-a-vis copied him exactly.

The two great men were stretching themselves before their admirers, and we all waited respectfully; but nothing happened.

Suddenly both squatted down on their heels. The master of ceremonies did the same, and extended a yellow hand to set great man number one back an inch exactly; after which he flapped his fan violently and caterwauled briefly. A Homeric battle was surely about to begin.

Not so. Number one champion suddenly stood up and went off the platform for a drink, which he took with much ceremony. Number two followed his example. The first round was over, and neither had touched the other. Up to the seventh round the performance was equally preliminary.

Then something happened. Number two made a spring and clutched at number one, but number one did not approve. He folded his arms and backed out of the ring.

In the ninth round number one took the offensive. Number two refused, but was too late in doing so, and received as he retired a heavy push and an open-handed smack in the eye, which sent him flying off the stage.

Number one stood proudly at attention in the ring, while various officials in old willow-pattern petticoats crowded round number two to suggest he should return to the contest; but number two had had enough, and would not.

When New York Wasn't "Open."

Prof. Brander Matthews, along with his belief in reform spelling believes in short words and in simple constructions. Apropos of simplicity Prof. Matthews said the other day:

"In my youth I once passed the summer in the country. One of my friends, an elderly farm land, paid a visit to New York during my country visit, and on his return I said to him, employing a word needlessly complex and long:

"'Well, Jabez, how did you like the metropolis?'

"'Wot, say?' asked the old man.

"'How did you like the metropolis?' I repeated.

"'Twan't open,' said he."

Jumping.

She—This paper says that a Miss Abbie Lathrop of Granby, Mass., runs a mouse farm. What do you think of that?

He—I think it must keep her on the jump.—Yonkers Statesman.

Speaking of Drawing.

First Manager—I see your leading man has had a cigar named after him.

Second Manager—Hope to gracious it will draw better than he does.—Yonkers Statesman.

There are a lot of things that a man can't afford to do and he can't afford not to—so they keep him guessing.

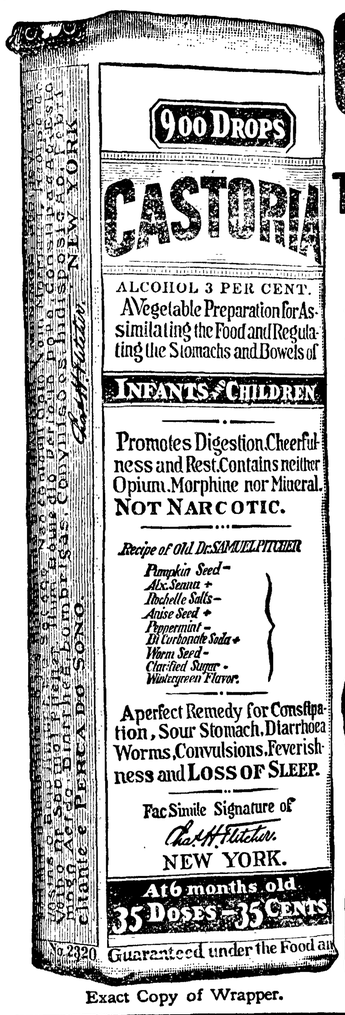

Exact Copy of Wrapper.

CASTORIA

For Infants and Children.

The Kind You Have Always Bought

Bears the Signature of Chas. H. Fletcher.

In Use For Over Thirty Years

CASTORIA

THE CENTAUR COMPANY, NEW YORK CITY.

A PRACTICAL ILLUSTRATION

The simple demonstration recorded in the Philadelphia Public Ledger probably did more toward the enlightenment of the Missouri judge than hours of discourse in the courtroom. The magistrate, traveling on circuit, had before him, in a small country town, a case in which a tavern keeper was held for the payment on a land transaction of a large amount of money which he had not agreed definitely to pay.

The court declared that, although his agreement was not on record, it was involved in a business proceeding connected with it.

After judgment had been rendered, the court adjourned for dinner, and the judge found that the only eating house in the place was the inn kept by the defendant in the case he had just decided. He also found that the defendant personally superintended the preparation of the meals, and that the food was charged for on the European plan.

The judge called for two boiled eggs, which, with the other food he ordered, were brought to him done to a turn. At the end of the meal the bill was presented to him. He was astonished to read in it the following items:

"Two boiled eggs, fifteen cents; two chickens at seventy-five cents, one dollar and a half."

Calling the proprietor, he asked: "How's this? I've had no chickens. Why do you charge me for them?"

"Those are constructive chickens, your honor," answered the innkeeper.

"What?"

"Why, they are implied in the eggs, you know."

His honor began to understand, and said no more.

Wealthy American women have recently taken up ballooning, and a friendly observer is inspired to dilate upon the inexpensiveness of the pastime, and then to let his imagination soar. A fine balloon, he says, costs only five hundred dollars, and one "sailor" can run it, whereas a yacht, or even an automobile, may easily eat up a modest fortune every year. This is fact. Fancy takes command as the author suggests the charm of vacations spent in captive balloons, or, better still, in "kite houses," moored anywhere from a thousand to ten thousand feet above the surface, in that pure and rarefied atmosphere which invalids go far to find. Provisions would be sent up and letters sent down in a traveling basket; there could be telephone connection; and harsh sounds, unsightly scenes and disagreeable odors would all be cut off by distance. To be sure, the wind and the kite house might take a notion to fall simultaneously. Then a woman who had ascended to escape the tension of business or society or family affairs would have a fine chance to learn whether the experiment had strengthened her nerves. But granting that all went well above, and granting that our women would consent to flee—or fly—their responsibilities, such an undertaking would probably be hampered from below. Unless the occupant of an air castle arranged to return to earth at frequent intervals, her husband or her sweetheart would get her back, even if he had to take the risk of climbing up the cable.

"Steam yachts were never cheaper," says the Boston Herald. Just our luck, when fashion decrees that ballooning is the proper caper.

A New York physician recommends that members of society fly kites for their health. He was smart enough to suggest something that looks like play.

AT CULEBRA CUT.

Great Battle Between Man and Nature Being Fought to a Finish.

There are those who have wondered whether, apart from the tropical weather, the difficulties of overcoming the engineering obstacles of Culebra cut were not overestimated.

But when it is remembered that this nine-mile strip, varying from 250 feet to the top of Gold hill, west of Culebra, is composed of rock, slime, gravel and tropical dirt; when it is borne in mind that the existing prism of this canal is subject to frequent landslides, and when it is considered that this region is washed by a torrential rainfall which exceeds twelve feet yearly, some realization of the difficulties presented will be possible.

It is one thing to blast and shovel a million cubic yards out of Culebra, but it is another problem, says a writer in Out West, so to place the excavation that it will be out of the way for all time or so to place it that it will protect the canal channel on the lowlands of the eastern portion of the waterway.

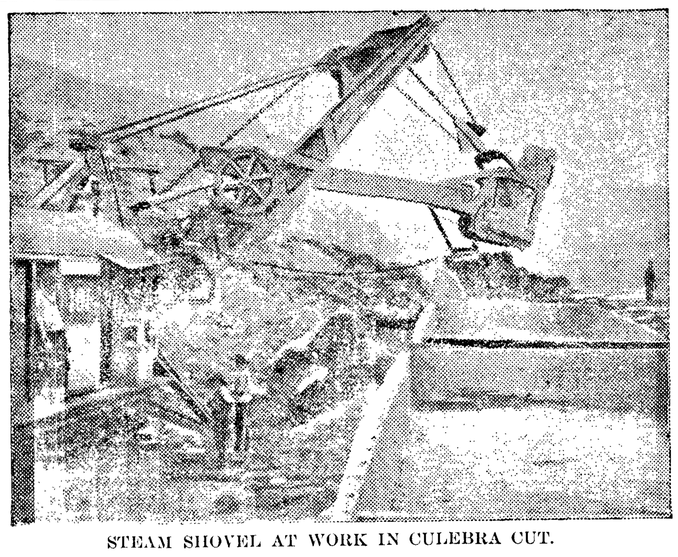

STEAM SHOVEL AT WORK IN CULEBRA CUT.

The investigator at Culebra, as on other portions of the ditch, is impressed at the outset with the fact that the railroad is the key to the situation both from an engineering and a sanitary standpoint. This canal cannot be constructed upon a trunk sewer plan. All of us have intelligent friends who seem to think it is only necessary to excavate and throw the dirt along the banks of the waterway. But as the tourist obtains his first view of the cut at Empire he observes that the rapidity with which the dirt trains are enabled to move out is the measure of the day's achievement.

Through this region, in order to assure a prism of definite width, it has been found necesary to increase the proposed width from time to time as one landslide followed another, and while that increases the total amount of the excavation it renders possible the placing of tracks one above another to accommodate the dirt trains.

During the month of July, 1904, 31,000 cubic yards of dirt were excavated at Culebra cut; one year later the monthly excavation was upward of 80,000 cubic yards, and during the month of July, 1906, 157,000 cubic yards were removed from the nine-mile strips.

It is worthy of notice that on March 14, 1907, the daily excavation was greater than the amount shoveled out during the first month of July cited. The present monthly excavation varies between 600,000 and 800,000 cubic yards; and with the passing of the rainy season 1,000,000 cubic yards a month will be the assured excavation record of the Culebra army.

But back of this record of monthly excavation and as a preliminary condition essential to the present efficiency of the Culebra army is the story of the conquest of the isthmian jungle. The canal cut proper has been a constant source of trouble to the health division. In many instances outlets for drainage are impracticable and the water supply can only be ditched in one pool. The progress of each steam shovel leaves in its train new and varied drainage problems.

This has necessitated constructing pools by filling in, deepening ditches, confining the water by rough stone walls, and ditching the large side pools, thus turning all the water into the main ditch, where it forms a swift running stream unfavorable to mosquito breeding. Drip barrels of oil have been placed at points where the current slowed down, and this, combined with the rapidity of the current, has reduced mosquito breeding in the canal cut to a minimum.

The malarial reports of the district physicians being tabulated, the number of cases in the different camps is compared with that of the previous three weeks. If there is a decided increase of malaria at any camp the inspector of that district is telephoned to look for the point of infection.

The mosquito inspector takes the list and goes over the whole ground in order of greatest increase, locating or confirming the point of infection, and reports upon the measures best adapted for the removal of the same. All the laborers of the district who can be spared from the daily routine work are at once concentrated at that point to make a swift and effective end to the mosquito breeding places.

QUEER THIRST SATISFIERS.

Value of the Cactus to the Thirsty Desert Traveler.

All devices for allaying the discomfort arising from the dryness of the mucous membranes, such as carrying bullets or pebbles in the mouth, chewing grass, or a piece of rubber, are wholly futile in meeting the serious thirst problem. The relative humidity often falls to 5 per cent in the southwestern deserts, and in a temperature of over a hundred degrees, the evaporation from a vessel of water standing in the open may be as much as an inch in a day. The amount thrown off by the skin is correspondingly great, and if the loss is not made good, thirst ensues, and ten hours' lack of water may thicken the tongue so that speech is impossible.

The Indian and the desert traveler often seek relief in the juices of plants when water fails. The fruits of some of the prickly pears are slightly juicy; and fronds of the same plant, or the great trunks of the saguaro contain much sap, but for the most part it is bitter and while it would save life in extremity, yet it is very unpleasant to use. The barrel cactus, or bisnaga (echinocactus), however, contains within its spiny cylinders, a fair substitute for good water. To get at this juice, one must be armed with a stout knife, or an ax with which to decapitate the plant, which is done by cutting away a section from the top. Next a green stake is obtained from some shrub or tree that is free from bitter substances, and with this or with the ax, the white pith of the interior is pounded to a pulp and a cavity that would hold two gallons is formed. Squeezing the pulp between the hands into this cavity will give from three to six pints of a drinkable liquid that is far from unpleasant, and is generally a few degrees cooler than air. Scouting Indians have long used the bisnaga to save carrying a heavy supply of water, and a drink may be obtained in this manner by a skilled operator in five to ten minutes.—Outing Magazine

Didn't Overlook That.

"Love is certainly blind."

"Another instance cropped up?"

"Yes, Gladys Svelte marrying old Skads; he's ugly as a rhinoceros."

"But he has a splendid figure."

"Rats! He's a cross between an elephant and a mud turtle."

"Don't interrupt! As I was about to say, he has a splendid figure to his credit at the banks."—Houston Post.

When a young woman asks a young man to let her sew on a button, the world holds its breath.

BAD BLOOD

THE SOURCE OF ALL DISEASE

Every part of the body is dependent on the blood for nourishment and strength. When this life stream is flowing through the system in a state of purity and richness we are assured of perfect and uninterrupted health; because pure blood is nature's safe-guard against disease. When, however, the body is fed on weak, impure or polluted blood, the system is deprived of its strength, disease germs collect, and the trouble is manifested in various ways. Pustular eruptions, pimples, rashes and the different skin affections show that the blood is in a feverish and diseased condition as a result of too much acid or the presence of some irritating humor. Sores and Ulcers are the result of morbid, unhealthy matter in the blood, and Rheumatism, Catarrh, Scrofula, Contagious Blood Poison, etc., are all deep-seated blood disorders that will continue to grow worse as long as the poison remains. These impurities and poisons find their way into the blood in various ways. Often a sluggish, inactive condition of the system, and torpid state of the avenues of bodily waste, leaves the refuse and waste matters to sour and form uric and other acids, which are taken up by the blood and distributed throughout the circulation. Coming in contact with contagious diseases is another cause for the poisoning of the blood; we also breathe the germs and microbes of Malaria into our lungs, and when these get into the blood in sufficient quantity it becomes a carrier of disease instead of health. Some are so unfortunate as to inherit bad blood, perhaps the dregs of some old constitutional disease of ancestors is handed down to them and they are constantly annoyed and troubled with it. Bad blood is the source of all disease, and until this vital fluid is cleansed and purified the body is sure to suffer in some way. For blood troubles of any character S. S. S. is the best remedy ever discovered. It goes down into the circulation and removes any and all poisons, supplies the healthful properties it needs, and completely and permanently cures blood diseases of every kind. The action of S. S. S. is so thorough that hereditary taints are removed and weak, diseased blood made strong and healthy so that disease cannot remain. It cures Rheumatism, Catarrh, Scrofula, Sores and Ulcers, Skin Diseases, Contagious Blood Poison, etc., and does not leave the slightest trace of the trouble for future outbreaks. The whole volume of blood is renewed and cleansed after a course of S. S. S. It is also nature's greatest tonic, made entirely of roots, herbs and barks, and is absolutely harmless to any part of the system. S. S. S. is for sale at all first class drug stores. Book on the blood and any medical advice free to all who write.

S.S.S.

PURELY VEGETABLE

THE SWIFT SPECIFIC CO., ATLANTA, GA.

Pure Blood

Is certain if you take Hood's Sarsaparilla.

This great medicine cures those eruptions, pimples and boils that appear at all seasons; cures scrofula sores, salt rheum or eczema; adapts itself equally well to, and also cures, dyspepsia and all stomach troubles; cures rheumatism and catarrh; cures nervous troubles, debility and that tired feeling.

Sarsatabs—For those who prefer medicine in tablet form, Hood's Sarsaparilla is now put up in chocolated tablets called Sarsatabs, as well as in the usual liquid form. Sarsatabs have identically the same curative properties as the liquid form, besides accuracy of dose, convenience, economy,—no loss by evaporation, breakage, or leakage. Druggists or promptly by mail. C. I. Hood Co., Lowell, Mass.

Mrs. C. K. Tyler, Burlington, Vt., says: "The cares of a large farm, so much to do and so little health to do it with, caused almost a complete break down; blood poor and thin: no strength, little sleep. Hood's Sarsaparilla gave appetite, natural sleep, perfect health, strength to do all my work."

Malthoid Roofing

offers you peace of mind and freedom from roof troubles. A leaky roof is worse than a sore thumb. Malthoid Roofing always satisfies, for it makes good. Made right in every way to stand every test on any building.

Made by the original makers of ready roofings—

The Paraffine Paint Co. NEW YORK SAN FRANCISCO

Seattle Office 408 Occidental Ave. W. L. Rhoades

The H. F. NORTON CO. HIDES, LEATHER and SHOE FINDINGS . .

Prompt Cash Returns for Consignments of Hides, Pelts, Wool and Furs at Full Market Value. Write for price list and shipping tags to Department B.

206 Third Avenue South . . . SEATTLE, WASH.

W. L. DOUGLAS SHOES $3.00 $3.50

SHOES AT ALL PRICES, FOR EVERY MEMBER OF THE FAMILY, MEN, BOYS, WOMEN, MISSES AND CHILDREN.

W. L. Douglas makes and sells more men's $2.50, $3.00 and $3.50 shoes than any other manufacturer in the world, because they hold their shape, fit better, wear longer, and are of greater value than any other shoes in the world to-day.

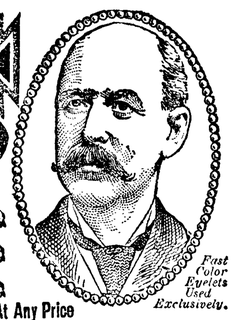

Fast Color Eyelets Used Exclusively.

W. L. Douglas $4 and $5 Gilt Edge Shoes Cannot Be Equalled At Any Price

CAUTION. W. L. Douglas name and price is stamped on bottom. Take No Substitute. Sold by the best shoe dealers everywhere. Shoes mailed from factory to any part of the world. Illustrated Catalog free to any address. W. L. DOUGLAS, Brockton, Mass.

SEND FIFTY CENTS

in silver and 5 cents postage for our new Portfolio

"ARCHITECTURE OF DOSE, WEST & REINOEHL."

Containing the views, floor plans, approximate costs and other data of about 60 residences; bungalows; store, flat and apartment buildings, etc., etc.

$2600.00

Will Build this Modern 8 Room House. SPECIAL PRICE of complete plans, specifications and details only $15.00.

Dose, West & Reinoehl

CONTRACTING ARCHITECTS

Oriental Block, Dept. E.

SEATTLE, - - - WASH.

Tickets to and from Europe

ALL LINES

For lowest rates and information write or call for Folder E.

The Chilberg Agency

New York Block, 709 2d Av., Seattle

Horses for Sale

Good draft and all classes of good horses. See us before buying. All horses guaranteed as represented. Both phones 931. 1110 Western Ave., Seattle, Wash.

TRADE MARK

"THE ONLY" RHEUMATIC CURE

Guaranteed.

Will Cure Your Rheumatism.

It drives from the system the acids and poisons which cause rheumatism and restores it to healthy and vigorous condition. "The Only" is a sure, speedy and harmless cure containing no injurious or harmful drugs. It is cheap and easy to take, as it is prepared in chocolate coated tablets.

If not obtainable of your druggist send 50c for one box of tablets, or $2.75 for six boxes. YOUR MONEY REFUNDED IF YOU RECEIVE NO BENEFITS, is our guarantee. Send for free descriptive circular.

"The Only" Rheumatic Remedy Co., Nos. 44-45 Haller Building, Seattle, Wn. Pacific Coast Headquarters.

Until a reformer has a respectable following he is sure to be called a crank; but when the multitude begins to gather about him he can hold up his head as a great leader.

PILES CURED IN 6 TO 14 DAYS. PAZO OINTMENT is guaranteed to cure any case of Itching, Blind, Bleeding or Protruding Piles in 6 to 14 days or money refunded. 50c.

Why is it we never hear anybody speak of a woman as being self-made

Mothers will find Mrs. Winslow's Soothing Syrup the best remedy to use for their children during the teething period.

The late Mr. Havemeyer evidently possessed a strong aversion to giving any of it back to the public.

FITS St. Vitus' Dance and all Nervous Diseases permanently cured by Dr. Kline's Great Nerve Restorer. Send for FREE $2 trial bottle and treatise. Dr. R. H. Kline, Ld., 931 Arch St., Phila, Pa.

Fruit Salad.

Peel and cut into bits four oranges, blanch a cupful of English walnut meats and set aside to get dry and cold; skin and seed a cupful of Malaga grapes. Get the fruits well chilled, then mix together, moistening well with mayonnaise dressing. Fill a chilled lettuce lined salad bowl with the mixture, cover with mayonnaise dressing and serve cold.

There is Only One

"Bromo Quinine"

That is

Laxative Bromo Quinine

USED THE WORLD OVER TO CURE A COLD IN ONE DAY.

Always remember the full name. Look for this signature on every box. 25c. E. W. Grove

LIQUOR UNDER BAN.

In Eighty Cities of the United States Prohibition Now Rules.

Under the strong tide of prohibition, which has so impressively demonstrated its power in Southern States, the "dry" area in America has been doubled in the last twelve months. Eighty cities in seventeen States are now enforcing prohibition laws on their 2,200,000 inhabitants, and of these eighty municipalities, thirty-three "went dry" in 1907. Some come under general prohibition statutes, as the Georgia cities, but many of them have voted dry under the provisions of a local option law.

Additions to the list of dry cities during 1907 include: Alabama—Anniston, Birmingham, Huntsville, Mobile, Montgomery and Selma. California—Berkley. Georgia—Athens, Atlanta, Augusta, Brunswick, Columbia, Macon and Savannah. Illinois—Champaign, Jacksonville, Urbana. Indian Territory—Durant, Muskogee, Tulso, Wagoner. Massachusetts—Haverhill, Lynn, Worcester. North Carolina—Asheville, Raleigh. Ohio—East Liverpool. Oklahoma—Guthrie, Oklahoma City, Shawnee, Enid. Tennessee—Clarksville, Jackson, Knoxville. Vermont—Burlington.

Particular watch has been kept on Atlanta to discover just how the much-discussed Georgia law operates there. This watch was kept by the Atlanta Constitution, which did not favor prohibition, and that paper's testimony is believed to be unbiased.

In a special story the Constitution admits that the elimination of whisky has "worked a revolution in the city's worst quarter, and as is almost invariably the case, the police records show that the public is actually saving money by the operation of the "dry" statute. In Atlanta, on January 4, 1907 when the high license law was in effect, there were sixty-three police cases, thirty-two of which were connected with drunkenness. On January 4, 1908, just eight days after the dry law went into effect, there were just seventeen police cases in Atlanta, not one being for drunkenness.

These facts will be used in arguments being brought to bear on Congress for legislation to make the District of Columbia dry and to forbid such interstate commerce which will dump "original package" liquor into prohibition territory.

Harlan Prophecies Race War.

That there will eventually be a conflict between the yellow and the white races that will shake the earth is the opinion of Justice Harlan of the United States Supreme Court, as expressed in an address before the Navy League at Washington. He said: "If I had the opportunity I would vote for an appropriation of $50,000,000 a year for a period of ten years for a larger navy. There is no such thing as friendship between nations as between men. Nations make no sacrifice to preserve friendships, and do not forbear to do certain things because they do not meet with the approval of other nations. We refer to the people of Asia as the yellow race. There are 400,000,000 Chinese as strong mentally and physically as we are. We have no hostility toward them, but there will be a conflict between the yellow race and the white race that will shake the earth. When it comes I want to see this country with a navy on both oceans that will be strong enough."

In the agricultural districts of Italy wages are only 30 cents a day for a man, and less for women and boys.

The threatened strike of marine engineers at Honolulu has been averted by the acceptance of a proposition to arbitrate grievances.

The International Brotherhood of Steam Shovel and Dredgemen has instructed a representative to visit the isthmus in the interests of the organization.

The California State labor convention has passed resolutions strongly condemning President Roosevelt and Secretary of Commerce and Labor Metcalf for their attitude in relation to Japanese.

At the Scottish miners' conference at Glasgow it was stated that wages had increased by 1s 9d a day, in some instances by 2s. The average wage now is 37s 6d a week, and it was determined that that should be the minimum.

Arthur W. Clark of Roxbury, Mass., former president and organizer of the grocery and provision clerks, has been named as the New England organizer of the Amalgamated Meat Cutters and Butcher Workmen's Union.

On Jan. 1, 1907, there were 25,714 co-operative societies in existence in Germany, with a total membership of 3,860,143, the corresponding totals for a year being 24,652 and 3,658,537. The large majority of these were credit associations, with an aggregate membership of over 2,000,000.

One of the first fruits of the railway settlement in England is the action of the Midland Railway Company's order relating to Sunday duty. In a certain limited sense a six-day week is established; the grades required to work seven days a week are to receive extra pay for Sunday duty.

James Lyon, a steamship fireman, has sued his employers in Boston for $10,000 damages, alleging that when he was burned by the breaking of a pipe the steam caused part of his hair to turn red. He says everybody believes he tried to dye his hair.

An effort is being made to bring all the teamsters' unions in Boston, Mass., into one big joint council. Some of the biggest and strongest of the teamsters' unions have not been members of the local council, owing to certain contentions, and their demand for enforcement of a law adopted at the last convention.

A TEMPERANCE WORKER

Says Pe-ru-na is a Valuable Nerve and Blood Remedy.

MISS BESSIE FARRELL

Miss Bessie Farrell, 1011 Third Ave., Brooklyn, N. Y., is president of the Young People's Christian Temperance Association. She writes:

"Peruna is certainly a valuable nerve and blood remedy, calculated to build up the broken down health of worn out women. I have found by personal experience that it acts as a wonderful restorer of lost strength, assisting the stomach to assimilate and digest the food, and building up worn out tissues. In my work I have had occasion to recommend it freely, especially to women.

"I know of nothing which is better to build up the strength of a young mother, in fact all the ailments peculiar to women, so I am pleased to give it my hearty endorsement."

Dr. Hartman has prescribed Peruna for many thousand women, and he never fails to receive a multitude of letters like the above, thanking him for the wonderful benefits received.

Man-a-lin the Ideal Laxative

A Toledo judge has decided that a wife is not bound either legally or morally to kiss her husband when his breath is tainted with liquor. Generally the husband is pretty anxious to keep her from doing so, if her smelling powers are in working order.

WHAT CAUSES HEADACHE.

From October to May, Colds are the most frequent cause of headache. LAXATIVE BROMO QUININE removes cause. E. W. Grove on box. 25c.

Bishop Fallows recommends everyone to sing. "Christian psychology" doesn' pretend to be painless in its methods.

It Cures While You Walk.

Allen's Foot-Ease is a certain cure for hot, sweating, callus, and swollen, aching feet. Sold by all Druggists. Price 25c. Don't accept any substitute. Trial package FREE. Address Allen S. Olmsted, Le Roy, N. Y.

Cleared Land in Demand.

Aberdeen, Wash., Feb. 29.—Inquiry for logged-off lands is much greater since the dull period. There is a big demand for five and twenty-five acre racts. Lands that have been cleared re commanding big prices.

STATE OF OHIO, CITY OF TOLEDO, } ss.
LUCAS COUNTY,

FRANK J. CHENEY makes oath that he is senior partner of the firm of F. J. CHENEY & Co., doing business in the City of Toledo, County and State aforesaid, and that said firm will pay the sum of ONE HUNDRED DOLLARS for each and every case of CATARRH that cannot be cured by the use of HALL'S CATARRH CURE.

FRANK J. CHENEY.

Sworn to before me and subscribed in my presence, this 6th day of December, A. D., 1886.

A. W. GLEASON, Notary Public.

{SEAL}

Hall's Catarrh Cure is taken internally, and acts directly on the blood and mucous surfaces of the system. Send for testimonials, free.

F. J. CHENEY & CO., Toledo, O.

Sold by Druggists, 75c.

Hall's Family Pills are the best.

Treaty Signed by Switzerland.

Washington, March 2.—An arbitration treaty between the United States and Switzerland was signed Saturday by Secretary Root and Minister Lesvogel. It is understood that the treaty follows the lines of treaties negotiated recently between the American government and several of the European countries.

Pale, Thin, Nervous?

Then your blood must be in a very bad condition. You certainly know what to take, then take it—Ayer's Sarsaparilla. If you doubt, then consult your doctor. We know what he will say about this grand old family medicine. Sold for over 60 years.

This is the first question your doctor would ask: "Are your bowels regular?" He knows that daily action of the bowels is absolutely essential to recovery. Keep your liver active and your bowels regular by taking laxative doses of Ayer's Pills.

Made by J. C. Ayer Co., Lowell, Mass. Also manufacturers of

Ayer's HAIR VIGOR. AGUE CURE. CHERRY PECTORAL.

Short Suggestions.

To clean zinc tubs wipe them ove with paraffin and then scour them with crystal soap.

Little mats of felt or soft material keep fine plates and dishes from being scratched or nicked by piling on shelves.

To make a rice pudding both unusual and good, stir raw eggs into the boiled product in the proportion of one egg to each person.

Medicine stains may be removed from silver spoons by rubbing them with a rag dipped in sulphuric acid and washing it off with soapsuds.

A clean cloth dipped in hot water, then a saucer of bran, will speedily clean white paint without injury to it. The soft bran acts like soap on the dirt.

When filling oil lamps place a small lump of camphor in the oil vessel; it will greatly improve the light and make the flame clearer and brighter. If you have no camphor add a few drops of vinegar occasionally

That art is long is again illustrated by the delay in the completion of the equestrian statue of Lafayette in Paris, for which sixty thousand dollars was subscribed, chiefly by American school children, nine or ten years ago. A bronzed model of the statue was unveiled with elaborate ceremonies during the last Paris exposition in 1900. The sculptor, Paul Wayland Bartlett, was not satisfied with this model, and he has been at work on the figure ever since. The latest reports from him indicate that he has finally produced a statue which commends itself to his judgment, and he will soon be ready to have it cast in bronze. In the meantime the model that was unveiled in 1900 has fallen to pieces, and its ruins have been removed from the pedestal. Americans in Paris are wondering when the completed figure will be set up. The reputation of Mr. Bartlett, the sculptor, is such that one may safely look for a fine work of art when he says that he has done his best with it

ONLY ONE "BROMO QUININE." That is LAXATIVE BROMO QUININE. Look for the signature of E. W. GROVE. Used the World over to Cure a Cold in One Day. 25c.

A Connecticut preacher claims to have provided support for eighty-seven persons for the last two years by faith and prayer. That looks like an easy way to make a living, but it's hard for those who never learned the trade.

Write Us about banking by mail

4% Paid on Savings Accounts

Scandinavian Commercial & Savings Bank Tacoma

O. GRANRUD, Pres. W. H. PRINGLE, Cashie

FREE Silverware, Belts, Back Combs, Post Cards, Ribbons, Jewelry, Etc., to introduce our publications. Write for our special offer to-day. Arcade Novelty Co.

Arcade Annex, SEATTLE, WASH.

MADE FOR SERVICE

IN THE ROUGHEST WEATHER AND GUARANTEED ABSOLUTELY WATERPROOF

TOWER'S FISH BRAND POMMEL SLICKERS $3.50

This trade mark and the word TOWER on the buttons distinguish this high grade slicker from the just as good brands

A. J. TOWER CO. BOSTON, U.S.A. TOWER CANADIAN CO. LIMITED TORONTO, CAN.

GOLDEN WEST

COFFEE TEA SPICES BAKING POWDER EXTRACTS JUST RIGHT

A TRIAL WILL CONVINCE

CLOSSET & DEVERS PORTLAND, ORE.

"Watite"

is water-tight, smooth surface, ready roofing. Looks like slate and handles like leather. It is made from wool felt and Trinidad lake asphalt. It is storm and sun proof, and resists fire. Neither acids nor alkalies affect it, nor does it crack or dry out.

GET A SAMPLE AT YOUR DEALER'S.

S. N. U. No. 10—1908

WHEN writing to advertisers please mention this paper.

One of the Essentials

of the happy homes of to-day is a vast fund of information as to the best methods of promoting health and happiness and right living and knowledge of the world's best products.

Products of actual excellence and reasonable claims truthfully presented and which have attained to world-wide acceptance through the approval of the Well-Informed of the World; not of individuals only, but of the many who have the happy faculty of selecting and obtaining the best the world affords.

One of the products of that class, of known component parts, an Ethical remedy, approved by physicians and commended by the Well-Informed of the World as a valuable and wholesome family laxative is the well-known Syrup of Figs and Elixir of Senna. To get its beneficial effects always buy the genuine, manufactured by the California Fig Syrup Co., only, and for sale by all leading druggists.

Only 60 Cents

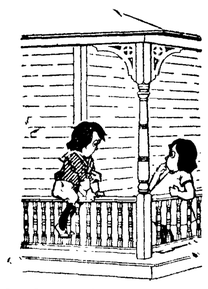

Standard porch columns only 60 cents. As in above illustration, size 4x48 feet long, only 60 cents. We carry every size and length at the lowest prices ever heard of.

Porch brackets as illustrated, only 15 cents. Cross panel doors only $1.50. Cottage front windows with large bottom glass and fancy top only $2.85. Send for price lists. A thousand bargains. We make shipment anywhere and guarantee safe delivery. Write your name and address plainly, and we will forward you copies of our price lists, free, post paid, without charge. We have our own mill and have only one price.

O. B. WILLIAMS CO.,

1010 Western Ave. Seattle, Wash.

WE ARE OUT FOR YOUR BUSINESS!

We want to show you how you can save money on doors, windows, brushes, builders' hardware and paper, paints, oils, varnishes, glass, etc. by dealing direct with us. We have the goods, and will sell you at less price than you have been paying the middle man.

Send postal card for prices.

Nelle & Engelbrecht

Mail Order Department

82-84 West Columbia Street

SEATTLE, WASHINGTON

Furnish Your Home Without Cost

With PREMIUMS given FREE for CARTON TOPS and SOAP WRAPPERS from

"20 Mule Team" Borax Products

SOME OF OUR PREMIUMS

Leather Goods. Pocket Books, Purses, Hand Bags, Chatelaines, Suit Cases, Trunks, Collar and Cuff Cases, Razor Strops, Traveling Bags, Toilet and Sewing Cases, Rain Coats, Umbrellas and Rubber Goods.

Jewelry. Clocks, Watches, Chains, Rings, Fobs, Brooches, Barrettes, Side Combs, Bracelets, Neck Chains, Etc.

Silverware. Tea Sets, Coffee Sets, Mugs, Desk Sets, Ink Stands, Cake Dishes, Candlesticks, Ice Pitchers, Salt and Peppers, Napkin Rings, Jewel Boxes, Knives, Forks and Spoons, etc., Cigar and Cigarette Cases, Puff Boxes, Comb and Brush Sets, Manicure Sets.

Glassware. Nappies, Vases, Spoon-holders, Celery and Salad Bowls, Bon Bon Dishes, Punch Sets, Goblets, Tumblers.

Games. Guns, Pistols, Air Rifles, Fishing Tackle, Boxing Gloves, Tool Chests, Baseball and Football Goods, Cameras, Phonographs, Banjos, Guitars, Books.

Furniture. Rugs, Lace Curtains, Cutlery, Lamps, Baby Carriages, Beds.

Send for 40 page FREE catalogue listing over 1000 articles given FREE for premiums.

Address

Pacific Coast Borax Co., Oakland, Cal.

You can get a splendid premium for 100 Coupon values or less, represented by Carton Tops and Soap Wrappers.

J. C. HANSEN

Port Angeles Grocery Co.

—Phone 38—

DRY FRUIT

5 lbs. Prunes, Italian, . . . 25c

3 lbs. Prunes, Italian, larger, 25c

4 lbs. Black Figs for steaming, 25c

Dry Peaches, 1 lb., ... 15c

Port Angeles Grocery Co.

—Phone 38—

— THE —

OLYMPIC = LEADER

Published Every Friday at Port Angeles by The Webster Publishing Co.

Entered as Second-class Matter in the Post Office at Port Angeles, Washington.

LARGEST CIRCULATION IN CLALLAM COUNTY.

Subscription Price $1 per year.

FRIDAY, MARCH 6, 1908

Bellingham is to have a cleaning-up week, beginning March 16. The city will furnish wagons to gather collections of rubbish which the Civic League expects will be piled high by the citizens of Bellingham who believe in cleanliness.

Lent began on March 4, Ash Wednesday. Lent is so called from the lenghtening of the days in the spring. It is a fast of forty days observed by different churches in commemoration of the fast of Christ forty days in the wilderness. Lent begins with Ash Wednesday and continues until Easter, Sundays not being included.

School election, District No. 7, Port Angeles, occurs tomorrow, Saturday, March 7. One director is to be elected for the term of three years. There are two candidates for the office of director, J. E. Beam, whose term expires this year, and S. E. Stakemiller. Both are good men, and each is equally well qualified to fill this most important position in school affairs. Each has a strong following and no doubt a full vote will be polled. May the best man win.

In the case of the State vs. Harvey B. Smith, charged with raping the person of 14-year old Christina Miller, the defendant was on Friday last bound over to the Superior Court to stand trial for the offense charged. A preliminary hearing was had before Justice C. W. Fields on the date named, and evidence introduced which was decided to be sufficient to hold the defendant for trial. Defendant was released on bonds of $1000. The case will probably be tried at the April term of court, and will be the first jury trial in several years.

A good lesson on the setting out of fruit and ornamental trees and the proper care of the same, thereby beautifying the home, was given the past week when Mr. and Mrs. Burns of Wyoming were here looking for a home. They spent several days looking about the city to find something that suited them and were captivated by the thrifty looking fruit trees and well kept lawn and shrubbery at the Short home on Sixth street. Said Mr. Burns, "If the house does not exactly suit us, we can go to the mill and buy lumber to build a new house or change the old one, but we cannot buy lumber whith which to build fruit trees."

Moral—If you have residence property to sell, improve it, that the same may be made attractive to the would-be purchaser.

The hop market is badly demoralized, and it is said that many of the hop fields of North Yakima and elsewhere are being plowed up and set to fruit. One instance of the great slump in the price of hops as compared with two years ago comes from Puyallup, from which point a large shipment, 400 bales, was recently made to a London firm. The price paid is said to have been 4 cents. The hops were bought by the broker in 1906 for 12½ cents per pound.

The first tourist train of the 1908 excursion season arrived in Seattle from the East on Wednesday. The train was crowded with homeseekers. On account of the fact that the rate to the cost is the same as to Eastern Washington, it is predicted that the coast cities will get more than the usual proportion of the newcomers this season.

The Best Cough Syrup.

S. L. Apple, ex-Probate Judge, Ottawa Co., Kansas, writes: "This is to say that I have used Ballard's Horehound Syrup for years, and that I do not hesitate to recommend it as the best cough syrup I have ever used." 25c,50c, $1.00.

Sold at Mathewson's Drug Store.

FOR SALE AT AUCTION.

80 acres of timber land in Indian creek valley; saw and shingle mill, planer and matcher, repairs, tools, cables, etc., also nine goats. Sale will be held Thursday, April 9th, at 10:00 a. m., on the premises. Terms, if sold altogether, one-half down, balance in installments; if sold separately, must be cash.

E. B. GRIFFIN.

Are you feeding your Stock or Poultry any

SPRING MEDICINE ?

TRY OURS

Mathewson's Drug Store
Near Post Office
Phone 28 Mail your Orders

Landscape Gardening, Budding and Grafting, Pruning and Spraying

Grading lots, making lawns, flower beds, etc. Have your grounds in proper shape and the work of taking care of them will be nominal It will pay you well to have your old worthless fruit trees grafted to new and choice fruits. I am getting scions (or sllps) from some of the best bearing trees in city and county and also from Pullman and other places to try here. All work guaranteed to give satisfaction or no charge.

J. G. MADLAND

Cor. 10th & Lincoln Sts., Port Angeles, Wash.

P. J. Williams was a Seattle visitor this week.

Chas. Peach of Seattle was a guest of Mr. Delabarre this week.

J. E. Hooker of Rena is spending a few days in the city.

Mr. and Mrs. James Palmer went up to Seattle yesterday for a short visit.

Mrs. Norman Govan of Port Townsend is spending a few days in this city visiting friends.

Mr. and Mrs. Hartley Goodwin were passengers on the Whatcom Wednesday for Seattle.

Messrs. James and George Clark of Quillayute arrived in the city yesterday on a business visit.

Mrs. E. E. Goodman is in the city from Seattle, being called here in the matter of the transfer of her property on Tenth and Chase streets to Mrs. Mansfield.

Messrs. C. F. Seal, C. W. Thompson, Thos. Knoph, Bob Woods, Alex. Henderson, George Davis, and Supervisor Billy Woodin were interested visitors Tuesday before the county board.

Married, Thursday, March 6th, at the home of Mr. and Mrs. Theo. F. Rixon, this city, Mr. Frank J. Owens of Seattle and Miss Bessie Clark of Quillayute, Rev. E. M. Rogers of St. Andrew's officiating.

Mr. and Mrs. Fred Rudisile of East Clallam were here briefly Wednesday on their way home from their honeymoon trip. Mr. Rudisile stole a march on his friends at East Clallam about a month ago and now brings back to enjoy the comforts of his new establishment a lady of many graces, well known to the people of that place.

Best bed springs on earth at Baker's

E. E. HOPKINS

GROCERY CO.

Phone 33

THE

25c GYPSY 25c

COFFEE

is the BEST

TRY IT

For other groceries of the best qualities give us a trial. Satisfaction guaranteed.

OPERA HOUSE BLOCK

Pay for the best and get it.

Messrs. Day and Herren went to Seattle Sunday returning Tuesday. These gentlemen were granted a license for a saloon in the Parlor Theatre building, and are preparing to open for business. Mr. Herren stated before the council when applying for a license that he wished to show the people of Port Angeles what a model saloon was; that if he was caught selling liquors to minors or habitual drunkards or permitted either about his place of business, or allowed gambling or slot machines on the premises, or in any manner violated the laws governing the conduct of a legitimate saloon business, he hoped the council would immediately revoke his license.

The OLYMPIC

CAFE AND BAKERY

Fresh bread every morn.

Regular Dinner and Short Orders

Served all day and night

P. BOIVIN & H. VanDELLEN Props.

Opera House

Commencing Saturday, March 7th,

...THE...

Rose Theater

COMPANY

will continue the exhibition of

High Class Feature Motion Pictures

and illustrated songs.

Two Entirely Different Performances

will be given each week on Tuesday and Saturday respectively.

On Saturday

one performance will be given commencing at 8:00 o'clock promptly.

On Tuesday

evenings the first performance will commence at 7:30 and will be repeated at 8:30.

Admission 15 Cents
Children under 12
10 Cents

Annual

Clearance Sale

SELLING AT COST

To make room For new goods

Tea and Coffee

A Specialty.

Hong, Young Co.
Ling Toy, Manager.
Phone 25.

Thos. T. Aldwell

Established 1890.

Rooms 10 & 10a Aldwell Blk.

See him for

Real Estate
Surety Bonds
Fire Insurance
Time Investments
All Information
Cheerfully Given

Special care given property of non-residents

Thos. T. Aldwell

Established 1890.

J. M. MARTIN

Agent for

FERRO MARINE ENGINE

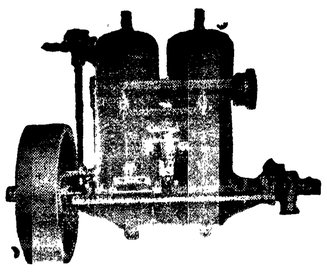

Launches, Row Boats and Skiffs and Dories

Manufactured to order. Engine in stalled in boats. Boats kept in stock for sale.

Port Angeles, Washington.

The R. D. WILLSON HARDWARE CO.

PITTSBURG PERFECT

Electrically Welded Fencing

Conceded to be Superior to any other fence on the market

Made of specially tested, heavily galvanized steel wire. Will not sag, nor can the stays slip or be moved out of place. Have no slack wires to spoil appearance and efficiency. Will conform to the most uneven ground and can be erected over hills and through valleys. Are low in price and do not require an expert to erect. Made in various styles for farm, lawn, garden and poultry. Pleased to show them.

Planet Jr. Seeders and Cultivators

We carry these indispensable tools in two sizes. If you haven't used one, you will be surprised at the many advantages an examination will reveal.

Garden Tools of Every Kind at Lowest Prices

If you are in need of anything in the line of farm machinery, let us quote you prices.

THE R. D. WILLSON HARDWARE CO.

Spray Your Trees

To do the most good and to kill all diseases on fruit trees the spray should be very strong. This can only be done while the tree is dormant and before buds open.

Now is the Time!

We buy spraying materials in large quantities and can give you the best prices. SEE OUR WINDOW. Special prices on Sulphur, Blue Stone and Tree Soaps in large quantities.

Grafting Wax

Made up ready for use for those wishing to do their own work.

WASHINGTON SPRAY CALENDARS
A few left for our patrons.

C. E. NAILOR & CO.

PRESCRIPTION DRUGGISTS

Phone 41. Mail Orders Are Solicited.

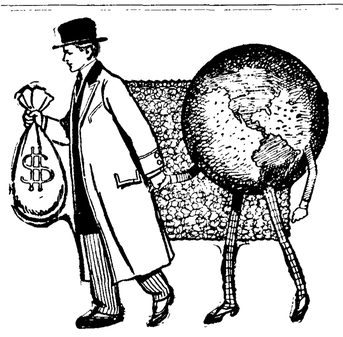

MONEY, MAN, AND THE WORLD

It is often said that the man who has the money is the man who leads the world. Get the habit of Banking your spare cash and you will never regret it. After the first hundred is put away the rest is easy. You have absolute security for your money. Call on us at any time and we will cheerfully show you the benefits you derive by banking with us.

Citizens National Bank Port Angeles, Washington

SPRING OPENING
OF
MILLINERY

Thursday, March 7th.

We will display a full line of SPRING HATS, in the neatest, nattiest and latest styles and novelties to be seen anywhere. This opening is one feature that will introduce us to the ladies of this city and Clallam County.

KERN MILLINERY

—SUCCESSORS TO—
Lucretia H. Peddicord.

What Your Tailor?

TRADE MARK REGISTERED 1906

STORE Box Suits are "Dummy" Suits

—all right as long as resting quietly upon the "dummy" that doesn't move a muscle —all wrong when put on a live, moving, active man, for whom they were not made, and who quickly brings out every glaring defect.

For clothes that fit your form, follow every movement of your body, and retain perfect shape, have us take your measure and send it to Ed. V. Price & Co., famous as merchant tailors who make clothes to order exclusively.

Fabrics No. 4404 L, 4398 K, 4389 J, 4368 J, 4363 J, 4358 J, 4320 I, 4306 I, out of 500 magnificent patterns for Spring, and designs 486, 489, 490, 491, 493 from our new fashion plates, will be of service in helping you choose a nifty suit.

Made in either direct or modified style, a tailored-to-measure suit will cost you but $25 to $40 here, and it will embody high class workmanship, permanence of shape, and service value only found in clothes for which small tailors charge twice the money.

Try one and be convinced.

Long Roll Sack, 494; Vest cut high

Exclusive local representative of Ed. V. Price & Co., Merchant Tailors, Chicago

CHAS. A. FILION
Next to Glendale Creamery, Port Angeles. REPRESENTATIVE

Recognized Leading Angeles Hotel for Commercial Men and Public Generally.

MERCHANTS HOTEL
E. E. DAY, PROPRIETOR

Special Attention Given to Catering for Dinners, Luncheons, and Party Suppers.

Only Wholesale Liquor House in County in Connection. Phone 4.
Goods Delivered Free in City. Mail Orders from County Patrons Given Prompt Attention.

CITY NEWS

W. G. Green of Sequim was here Tuesday on business.

Wanted—chickens. Highest prices paid. City Fish Market.

John Haun of Beaver was a business visitor here Tuesday.

Born, Friday, February 28th, to Mr. and Mrs. Chester Baker, a son.

Don't forget the Lange Benefit Concert as the opera house tonight.

Plymouth Rocks, pure bred, 75c for setting of 15. Frank Chambers, Sr.

T. H. Carter returned Saturday from a business trip to the east end of the county.

Ole Gunderson is building a substantial addition to his home on 5th and Lincoln streets.

Mr. and Mrs. Fred Pollow are rejoicing over the advent of an 8 pound boy, born Sunday.

Dr. Warner, the eyesight specialist, will be at the Merchants Hotel on March 12, 13, 14 and 15th.

A new line of floor coverings — art squares and linoleums — just arrived at H. Gutenberg Hdw. & Fur. Co.s.

Wm. Kemper, the energetic store keeper at Clallam was here Tuesday to pay his taxes, on his way upsound.

Mrs. McGillivray went upsound to Seattle first of the week to attend a reception given by Mrs. Brophy at The Fairfield.

If your vision is defective or your lenses need changing call at the Merchants Hotel on Dr. Warner, March 12th to 16th.

Quart size Pie Apricots at 15c the can. Quart size Pie Peaches 15c the can, and one gallon Pie Peaches at 50c the can. Quality Seevers.

Lou French and family left yesterday for their former home at North Yakima; Mr. French sold his home on Second and Albert to Sue A. La-Follette.

Miss Trumbull and Helen Trumbull went to Seattle Sunday for a few days visit with their parents. Miss Helen returned Wednesday, Miss Trumbull remaining for a longer visit.

Fish, Fish, Fish. Codfish Middles, 15c the pound; Codfish Bricks, 20c each; Salmon Bellies, 20c each; No. 1 Mackerel, 35c each, and the finest Sardines at 2 for 25c at Quality Seevers' Cash Store.

I. L. Grindle and family, formerly residents of the Black Diamond Mill district, have moved to the city and are now comfortably domiciled in the Wagner house, opposite the hospital, on Eighth street.

Men's clothing made to measure, fit guaranteed, latest spring and summer styles now on show.
Jim Knight,
The Man on the Corner.

Rev. A. L. Loder, who has accepted the call to the pastorate of the Congregational Church of this city, is expected to arrive next week and will commence his work in this field at once. Services Sunday, the 15th, morning and evening at 11 and 7:30.

A goodly number of residents of the East End were visitors here Tuesday, being attracted somewhat by a road matter before the Commissioners, which Henry McAlmond wished to have closed and a number of others wished to remain open, alleging that it was a county road by law and that Mr. McAlmond had no right to have it closed.

We are making up all kinds of seed orders. If there is anything you need which we don't carry, leave us your order, we will take your own figures and save you 10 %.
E. W. Merrill & Co.

We have for sale fine Winter Banana, Winesap, Wagener, Spitzenberg, New Baldwin, King, and all leading varieties of Apples, Pears, Cherries, Plums, Prunes, Small Fruits, Roses, Ornamental Trees and Shrubs. Most Complete Nursery in the Northwest. Come and see us or send for our catalogue and price list.

Engvolsen Nursery Co.,
9th, Peabody & Chase Sts.,
Port Angeles, Wash.

Keep in Mind THE PALACE of SWEETS FOR Candies, Fruits, Nuts, etc.

McDonald & Graham

Spring wagon for sale cheap at Baker's:

Captain and Mrs. Soule arrived Tuesday for a visit with friends.

James Jones arrived Tuesday from British Columbia for a visit with his sister, Mrs. S. P. Carusi.

W. J. Hoare is having a substantial addition built to his home on Tenth and Peabody streets.

The Merrill Grocery has many opportunities for you to save money. Make a call, ask questions and be convinced.

Just received a new line of go-carts and baby carriages, which are on sale at reasonable prices at H. Gutenberg Hdw. & Fur. Co.'s.

Dr. F. E. Warner, Optician, will be at the Merchants Hotel from March 12th to 16th. Would be pleased to have his friends and patrons call.

Just a little bit better than anything in the Coffee line that we have had before, is "Old Mission," Brand "Steel Cut" Coffee, 40c the pound.
Quality Seevers.

THE
Candy Castle
2 West Front Street

Moved to New Quarters

Next Door to Levy's Real Estate Office

HANNAH DONAHUE
Proprietress.

It's Fish Time Now.....

—o—

The Lenten Season is here and we can supply you with

Fresh Fish
Salt Fish
Smoked Fish
Canned Fish

—o—

We carry only the best goods and guarantee satisfaction.

—o—

Try our
Eastern Oysters

—o—

Phone 49.

City Fish Market

Wm. Tyrrell was a Seattle visitor this week.

Mrs. Kate Hall of Port Townsend is visiting her sister, Mrs. E. B. Webster.

Alice N. Sutton has been appointed postmistress at Port Crescent, vice Mrs. T. M. Clarke, resigned.

Judge Cochran returned yesterday from a trip to Dungeness, whither he went on official county business.

Among Sunday's passengers on the Whatcom for Seattle were Mr. and Mrs. F. B. Carlisle, Mrs. D. E. McGillivray, Mr. J. I. Kirschberg.

The Ennis Creek Nursery offers first class Fruit and Ornamental trees and Shrubbery in all choice varieties at reasonable prices.
T. H. Carter.

Work on Tumwater street is progressing. The trestle approach to the bluff is up ready for the planking, and the bluff is being rapidly cut down to grade.

Mrs. Phelps' grand millinery opening, which occurred on Wednesday of this week, drew a large number of Angeles ladies who were anxious to inspect the latest in spring styles. Many beautiful creations were on sale and the universal verdict was that Mrs. Phelps had "done herself proud" by her magnificent display of ladies' headwear.

For Your Farm Machinery and Garden Tools,

We have just received a new line of plows; disc, spring and spike tooth harrows; Planet Jr. seeders and farm wagons, which we are selling at very reasonable prices. It will pay you to investigate before buying. Special prices will be quoted you on all kinds of garden tools at H. Gutenberg Hdw. and Fur. Co.

The House of Quality

Buy your
ONION SETTS
As soon as the present stock in the hands of the dealers is exhausted they will cost you 20c per pound.

Red Clover Seed has advanced and will still go higher owing to shortage.

If your ground is poor and does not raise as much as it should try "WILGROW" and you will find that your ground will raise twice as much. You can't make your ground produce all the time without paying back to the soil some of the nutriment you have been taking from it.

The House of Quality

E. W. MERRILL & CO.
THE HOUSE OF QUALITY

Our Own Boat
STEAMER ALBION

Leave City Dock, Port Angeles, after 7 p. m. on Mondays, Wednesdays and Fridays.
Leave Schwabacher Dock, Pier 7, Seattle, after 6:30 p. m. on Tuesdays, Thursdays and Saturdays.
Special attention given to handling all kinds of freight and we solicit the patronage of all citizens of Port Angeles.
Capt. W. L. Stetson, Master.
C. C. Brooks, Purser.

Mrs. E. H. Foster, returning from a visit with her son Fred in Seattle, yesterday, had barely landed from the steamer when she was knocked down and run over by the heavy truck which is kept standing on the wharf for convenience in handling baggage and mail, the team of which became frightened at the blowing of the whistle. Mrs. Foster had passed by a pile of fish boxes which, being upset, threw her down, one wheel of the truck passing over her chest and another over her abdomen. She was taken to the Merchants Hotel where examination was made; no bones were broken and it is thought she will soon be none the worse for her terrible experience.

Every man who has ten or more trees should have a spray pump of his own. If you have to wait to borrow your neighbor's the chances are that you will begin too late. Do not spray indiscriminately anything and everything. Adapt your means to your ends. Study the enemies of your crops and then fight them intelligently. Of two mixtures equally effective choose the one least liable to injure foliage. Never spray ripening fruit. Always remember that spraying requires the exercise of skill, judgment and knowledge to get the best results. J.G.M.

H. Gutenburg was called to Seattle first of the week because of the serious illness of his son, Henry Gutenberg, Jr.'s, infant child. When hurrying down street to the druggist with a prescription the father of the child fell, badly spraining an ankle. The little one passed away. Verily, misfortunes do not always come singly.

Postmaster Harding is having the postoffice lobby put in fine shape. The old posters that have disgraced the walls so long have been removed and a bright coat of paint has taken their place. Mr. Harding also recently installed a small section of keyless lock boxes to the office outfit.

Just received, a carload of fencing, including the Elwood Lawn Fence, poultry and rabbit fencing and a new lot of barb wire. If you are in need of any kind of fencing it would be well to see H. Gutenberg Hdw. and Fur. Co. as they have a special price for quick sales.

Judge Carusi has been confined to the house the past few days, having suffered a slight stroke of paralysis. Mr. Jones arrived Tuesday to assist his sister in caring for him. Later, Mr. Carusi is improving and his friends hope to see him out soon.

Naval Lodge, B. P. O. E. held its first meeting at its new home over Gray & Gray's last evening. The hall has been specially equipped and handsomely furnished, the appointments including range, sinks, and complete dining service.

Dave Govan and family removed to the city Monday from Dungeness, while Homer Hart and family took up their abode at the Govan place, Dungeness. Port Angeles loses and gains a good family by the exchange.

Dr. and Mrs. Appleton, Misses Hazel and Helen Hopkins, Joliet Glen and Grace McIvor, and Messrs. Jas. Gibson and Van Welch made up a jolly clam bake party to the spit Wednesday night.

SPLENDID BUSINESS OPENING

A good chance for a young man, or anybody who may have a little cash and want to stock up in business, I will sell the whole of my stock in bulk with fixtures at cost price. Not necessary to pay all cash down, as I do not need the money, but have been in active business for fifty years and need a rest.

It may be reported by some unprincipled people that I do not pay my debts. Now I want everyone whom I owe to come right along and get his money, or present his claim to The Citizen's National Bank and all just dues will be promptly paid.

If I cannot sell out my entire business, I must continue my Running Sale, as I have goods coming in daily that were ordered early which I cannot turn down. I received another telegram last week from an Eastern firm declining to cancel an order for spring goods; while some people that don't know enough to mind their own business, or have no business to mind, may tell you otherwise and are taking a very great interest in my affairs, I thank them, as I think two are better than one.

The sale will run until everything is closed out, and all new goods go at the same sale prices 50 % off usual prices. I want you to come right along every day, as there is always something new being put on the counters.

Now don't forget the object of this sale —I wan't to get out of business.
Yours for business,
R. A. MUSKETT.

Please pay your water rent at Merchants Hotel to E. E. Day.

Notice and Summons by Publication.

In the Superior Court of the State of Washington, for Clallam county.

D. A. Christopher, plaintiff,
vs
J. J. and Mary E. Paul,
and all persons unknown, if any, having or claiming an interest or estate in and to the hereinafter described real property, defendants.

State of Washington to
J. J. and Mary E. Paul, who
are the owners, or reputed owners, of, and all persons unknown, claiming or having an interest or estate in the hereinafter described real property.

You and each of you are hereby notified that the above named plaintiff,

D. A. Christopher,

is the holder of a delinquent tax certificate No. 2440 issued by the treasurer of Clallam county, Washington, embracing the following real property situated in Clallam county, Washington, and more particularly described as follows, to-wit:

Lots numbered one, 1, two, 2, three, 3, four, 4, five, 5, six, 6, seven, 7, 8, nine, 9, ten, 10, and eleven, 11, in Block numbered two, 2, in Mallets Second Addition to Port Angeles, Washington.

That said certificate was issued on the 17th day of September, 1907, for the sum of $17.59 for the delinquent taxes for the years 1901, 1902, 1903, 1904, 1905 and 1906, which several sums bear interest at the rate of fifteen per cent per annum from said date of payment.

You and each of you are hereby summoned to appear within sixty days after the date of first publication of this notice and summons, exclusive of the day of said first publication to-wit, within sixty days after the 17th day of Jan. 1908, and defend the above entitled action or pay the amount of the taxes due, together with the costs, penalties and interests; and in case of your failure so to do judgment will be rendered foreclosing said tax lien for such taxes, penalties, costs and interest against said lands and premises hereinbefore mentioned.

D. A. Christopher, Plaintiff.
J. E. Cochran, Atty. for Plaintiff.

Post Office address Port Angeles, Clallam county, Washington.
Date of first publication Jan. 17, 1908.

Olympic Leader

WEBSTER PUB. CO.

Port Angeles. - - Wash.

Minor Happenings of the Week

Latah county, Idaho, is short of school teachers.

The annual automobile races begin at Ormond Beach, Fla., Tuesday.

Miss Cornelia Harriman, daughter of E. H. Harriman, and Robert Livingston Gerry, were married at New York Tuesday.

The Moscow (Idaho) Evening Journal, published since October, 1904, has suspended and the publishers will seek new fields.

Great Falls, Mont., is to go after theatre managers who violate the Sunday state law by keeping their amusement places open.

Mme. Schuman-Heink, the well-known contralto, filed an application for naturalization papers with the county clerk of New York.

The nomination of Silas H. Reid, of Oklahoma, as district judge of Alaska, has been reported favorably to the senate by the judiciary committee.

United States Attorney General Bonaparte denies the report that the government intended to restrain the Southern Pacific on stock held by the Union Pacific.

The house committee on territories yesterday reported favorably the Penrose bill granting an extension of one year for the construction of the Alaska-Pacific railway through the Copper river country.

Senator Allison was 79 years old Monday, and received the congratulations of his colleagues. Tuesday he completed his 39th year in the senate, which breaks all records. He has been in congress 43 years.

United States Judge W. H. Hunt imposed $500 fines and 10-day sentences upon H. Lehfeldt and Rudolph Molt, prominent Yellowstone county ranchers, who pleaded guilty to violating federal fencing laws. The court announced that severe sentences would be imposed until people lear nto obey this law.

The Indian appropriation bill has passed the senate.

The gambling lid was closed down on all camps near Nome, Alaska.

Ex-Governor Bradley has been elected United States senator from Kentucky.

The British Columbia court of appeals has held the Natal act inoperative.

The Canadian government has made a move toward the preservation of seals in Bering sea.

Harry Landahl, of Dawson, Y. T., has been elected delegate to the outside to study municipal problems.

It is announced that President Roosevelt will not restore Public Printer Charles E. Stillings to duty again.

Italian consuls in the United States have wired Rome officials to send no more immigrants to this country for the present.

John L. Wilson of Seattle has completely recovered from his recent illness and has left Washington, D. C., for the West.

Hilary B. Hancock, twin brother of the late General Winfield Scott Hancock and a resident of Minneapolis for more than half a century, died last week, aged 84 years.

RAILROAD VALUATION HEARING NEARING END

Olympia, Feb. 29.—The final hearing n the railway valuation will come up next Tuesday before the railroad commission. The O. R. & N. will have the witness stand on the first day, and all of the other roads on Wednesday. It is expected that the railroads will submit their final figures, and after checking them over Engineer Grey will submit his completed figures. The O. R. & N. will also produce testimony at the request of the commission with a view of segregating its railroad property used exclusively for commercial purposes, specially in Walla Walla and Spokane, and also the value of its Portland terminals.

Secretary Calderhead will also submit additional tables of traffic movements to complete figures previously introduced by him. With the completion of these figures the commission will be prepared to complete its voluminous findings in the near future.

Depew to Open Exposition.

Washington, March 4.—Senator Chauncey M. Depew, of New York, has expressed to Senator Piles his acceptance of the invitation of the Washington delegation to make the opening address at the Alaska-Yukon-Pacific exposition. Mr. Depew will hand to Senator Piles and former Gov. McGraw his written acceptance, expressing his pleasure at being able to be present at the opening of the exposition.

Washington News

All the mills except one are in operation at Arlington.

Bellingham is to have a clean up week, beginning March 16.

The Pacific Coast Condensed Milk Company may erect a plant at Monroe.

Practically all the shingle mills in Whatcom county have resumed operations.

Claims for extras on the battleship Nebraska are being considered by the navy department.

The sportsmen of Tacoma and Pierce county have organized a protective association.

State Senator Tolman of Spokane announces his candidacy for Congress on the Democratic ticket.

The Cascade Lumber Company's mill at North Yakima, employing 200 men, is to resume operations.

Gov. Mead will be the principal speaker at the Y. M. C. A. annual meeting in Spokane on March 10.

The big fly wheel at the Skagit mill at Lyman broke the other day into 50 pieces, almost demolishing the engine room.

The receipts of the secretary of state's office for the month of February, 1908, amounting to $9,313.60, were the greatest in the history of the office, amounting to about 40 per cent. more than those of February, 1907, and over 300 per cent. more than the receipts for 1908.

Wenatchee has begun work on a new water system.

Work will soon begin on the governor's mansion at Olympia.

Hoquiam will ship 10,000,000 feet f lumber to the Panama canal.

Owing to the scarcity of wheat the flouring mills at Dayton have closed.

The Red Men of Puyallup plan a new theater and lodge building.

Thomas Goldsworthy, of Whitman county, has announced his candidacy for governor to the republican ticket.

The supreme court has rendered a decision to the effect that oral contracts to sell real estate are not binding.

Toppenish city officials have passed an ordinance prohibiting trains from running at a reckless speed through the city.

The Methodists of Tacoma have celebrated the thirty-second anniversary of the establishment of that form of religion in that city.

Bids for the Tacoma public building will be opened by the supervising architect on April 6. Plans and specifications have been sent out for advertisement.

E. W. Ross, commissioner of public lands, has issued Bulletin No. 8, notifying the county auditors of the sale of state lands to take place on Saturday, April 4.

The second camp of the C. E. Burrows company on the Humptulips tarted with fifty men last Monday. This is the first camp to be started on hat river since the panic.

Attorney I. B. Knickerbocker of Seattle, appointed to succeed Mr. Falknor, entered upon his duties at assistant attorney March 1, when the resignation of Mr. Falknor became formally effective.

According to the testimony of Capain Coffin, master of the Tacoma-Seattle steamer Flyer, in a suit at Taoma, that craft in the last three years has carried more than 1,700,000 assengers.

SEATTLE MARKET REPORT.

Purchasing Prices.

The following prices are offered to the producer by the local dealers for delivery in round lots f. o. b. Seattle, and are subject to change without notice.

Grain—Oats, Puget Sound, $24@25 per ton; barley, $25.50 per ton; wheat, chicken feed, $27@28 per ton; Eastern Washington oats, $25@26 per ton; corn, $27.50 per ton.

Hay—Eastern Washington timothy, $16@17 per ton; Puget Sound hay, $11 @12 per ton; wheat hay, $12@13 per ton; alfalfa, $10@11 per ton.

Eggs—Select ranch, 20@21c per doz.

Poultry—Live hens, 13@14c per lb; turkeys, 17@18c per lb.

Tacoma Quotations.

Wheat—Club, 79c; bluestem, 81c; red, 77c.

Fresh Meats—Cow beef, 7c; steer beef, 8c; wethers, 11½c; spring lambs, 12½c; ewes, 10½c; pork, 7½@8c; trimmed, 11@12c; shoats, $2.50@4; veal, dressed, 8@10c.

Poultry—Turkeys, dressed, 20@22c; spring chickens, dressed 25c; hens, dressed, 18c; ducks, dressed, 18c; geese, dressed, 18c; live turkeys, 16@ 18c; hens, 13@14c; springs, 20@21c; ducks, old, 12c; young, 12c; geese, 11 @12c; squabs, live, $2.50@3 dozen; dressed, $3.50 dozen.

Butter—Washington, 38@40c; Oregon, 36c; Eastern, 28@33c.

Eggs—Select ranch, 20@21c per doz.

Oats—$30@31; rolled oats, $32@33.

Hay, Alfalfa, etc.—Wheat hay, $18 @19; timothy, $24@25; mixed, $22@ 23; wild, $15@20; clover, $18@19; timothy and clover, $22@23; alfalfa, $15@16; straw, $12@13.

Feed—Corn, $33; wheat, $32@33; barley, whole grain, $27@28; rolled, $31@32; shorts, $26@27; bran, $24.50 @25.50; middlings, $30@31; oil meal, $44@45.

CONDITIONS IN CHINA

WU TING FANG, WITH LARGE RETINUE, ARRIVES AT SAN FRANCISCO.

New Minister Says China Is Preparing for Government by constitution —Steadily Moving for Modernization —Has No Instructions Relating to Modification of Exclusion Law—Deprecates War Talk.

San Francisco, Feb. 29.—Wu Ting Fang, for the second time appointed Chinese minister to this country, arrived yesterday on the Pacific Mail iner Siberia, with a large retinue of ecretaries and legation and consulate ttaches numbering seventy persons. He brought with him new consuls for Mexico, Havana, New York and San Francisco, besides three nephews and hree secretaries and five other ataches for the Chinese legation at Vashington and twenty-four young stuents, who will enter various schools and colleges in this country.

Discussing conditions in China, Wu Ting Fang said:

"China is now in a state of transiion—between the conservatism of the ld and the progress of the new era—and that condition may continue for some time to come; yes, it may even ecome more marked and acute.

"China has made wonderful progress n the past few years. In its army, its chools, in railroad development, manuafctures and other industries, everywhere it is not only noticeable but marked. China will become a modern nation, but it must go slow.

Education Necessary.

"First, the people must be educated and modern ideas and improvements cannot be adopted any faster than the people are taught and can assimilate hem and adapt themselves to the new onditions utterly strange to them and o their mode of life and thought. This is being done as rapidly as possible. For this reason I am encouraging the coming of more students to this country, that they may here acquire modrn knowledge and which they can impart to their people at home when they return as teachers. I have brought wenty-four young students with me nd hope to see others follow.

"The people are educated and prepared for a constitutional government. When will a constitution be granted? cannot say. At least not until the eople are educated to know what it is and what it means. That will take ome time."

Asked if he thought Japan was preparing for war, Wu Ting Fang delared most emphatically that it was not.

"I do not believe there will be war between Japan and this country or with any other country," he said. "I am positive that Japan is not seeking war, but wishes to maintain peace. I cannot believe otherwise or see what t would gain by war."

Minister Wu denied the report that he was the bearer of an appeal to Washington, asking this country to asist in preserving the interests of China in Manchuria and protesting against he aggrandizement of Japan in that rovince, but admitted "there was some ocal friction."

Asked whether he would endeavor to ecure some modification of the exclusion law, Minister Wu said that he had o particular instructions from his govrnment with reference to that.

He said that according to represenations made to him at Honolulu from the highest to the lowest of the white population there, the sentiment in Hawaii was unanimous for a modification of the exclusion laws which would permit more Chinese to come to that territory. He declared himself in favor of more Chinese students of the higher classes coming to this country.

RUSSIA'S VERSION OF BIG STICK.

Thinks Cavite Naval Station Means Warning to Japan.

St. Petersburg, March 2.—The Novoe Vremya devotes one of its leading articles to the American plans for the fortification of Manila, which it believes will convert Cavite into the most powerful naval base on the Pacific and enable the United States to insist upon an actual as well as a theoretical realization of the open door in Manchuria. Continuing, the paper says the denial of the report that it is the present intention of President Roosevelt to raise this question merely exemplifies its conviction that "soft words are a corollary to the policy of the big stick. When the Manila works are completed, the doors of Manchuria will fly open to America's open sesame."

LUMBER RATE CASE NOW UP FOR HEARING

Washington, March 4.—The interstate commerce commission will begin taking evidence today on the lumber freight rate increase case, which the lumbermen of the Pacific northwest are pressing against the trans-continental railroads that tap their territory. Many lumbermen are here as witnesses. The railroads deny any combination to raise the rates, but the lumbermen insist the rates are exorbitant.

RAILROADS WILL TEACH DIVERSIFIED FARMING

O. R. & N., With Aid of Washington State Agricultural College, Plans Novel Campaign.

Pullman, Feb. 29.—One of the most mportant movements ever undertaken y an American railroad has been inugurated by R. B. Miller, general reight agent for the Oregon Railroad Navigation Company. This is a camaign against the practice of summer allowing now general throughout the nland Empire. Under this system half f the wheat fields of the interior lie dle each year. tI is planned to corect this practice and make every acre vork every year by diversifying crops.

Intent on accomplishing this purpose, the traffic department of the Oregon Railroad & Navigation Comany will run a special demonstration rain over its lines in Washington. The Vashington Agricultural College at Pullman is co-operating fully in the movement and a number of agricultural experts will make the trip and ecture to formers on doing away with ummer fallowing. The train will start rom Pullman March 5.

MILLER DEFEATS MOORE IN SEATTLE CITY ELECTION

SEATTLE, March 4.—John F. Miller, Republican candidate for mayor, won victory at the polls yesterday in one of the most remarkable landslides in the history of Washington politics. Incomplete returns at 1:30 o'clock this morning indicate that Miller has carrier the city by approximately in excess of 3,000 plurality.

Mayor Moore is far behind, the city party ticket falling thousands short of the strength claimed for it even yesterday by its managers, while Gen. J. B. Metcalfe, the Democratic candidate, scarcely polled the number of votes cast in an average precinct, showing that Democratic votes were consistently going to the Republican candidate.

Not even the most sanguine of the Republican managers had claimed such an overwhelming victory for the ticket headed by Mr. Miller. The showing he made throughout the city was as much of a surprise to them as to the Moore managers, although Moore's defeat was conceded early in the evening. Miller never was headed. As precinct after precinct and ward after ward sent in the returns, the Miller plurality increased steadily by about three to two over Moore. This percentage of increase was maintained all evening.

And the overwhelming vote for Miller carried with it splendid pluralities for the other Republican candidates on the general tciket as well as for most of the ward councilmen.

Largest City Vote Ever Cast.

The total vote was by far the largest ever cast in this city. To this two principal causes may be assigned. The first is the unusual interest taken throughout the campaign and the heat of the campaign for the last two weeks before election day. Up to the last moment, before the closing of the ballot boxes, the polling places were crowded with voters, and efficient organization on the part of the Republicans brought many voters to the polls who might not, under ordinary circumstances, trouble themselves to cast a ballot.

BELLINGHAM TO RAISE FUNDS FOR BULB STATION

Bellingham, March 3.—Griffith's tract has been selected as the site for the government bulb garden and it is now for the people of this county to do their part in fulfilling the requirements set forth by the department of agriculture.

It is required of the community to furnish the necessary tract of land and erect buildings and other appurtenances actually needed in the prosecution of the work of raising bulbs.

It is estimated that $5,000 will cover the entire expense under the specifications as demanded by the government. To accomplish this and insure the rapid fulfillment of the demands, Secretary Welch, of the Chamber of Commerce, assisted by members of the chamber, will at once circulate subscription papers to raise the amount desired.

MONTANA USES INITIATIVE.

Measure Ready to Submit Under Law For First Time.

Helena, Mont., March 2.—Petitions are being circulated throughout the state for submission to voters this fall of first laws under the initiative and referendum measure passed by the last legislature. These propose to give voters the right to determine their choice for United States senators and the information to be conveyed to the legislature under seal of the secretary of state; an employes' liability law and a measure making labor unions immune from injunctions for peaceful conduct of disputes with employers.

Railroad Is Indicted.

Salt Lake, March 4.—The most interesting result of the investigation made by the interstate commerce commission in 1906 of an alleged combination to control the marketing of coal was the indictment by a federal grand jury of the Union Pacific Coal Company, the Oregon Short Line Railroad Company and others for conspiracy. The jury found that the defendants had refused to deliver coal to D. B. Sharp, a Salt Lake dealer, presumably because Sharp had made a cut of 50 cents in the retail price.

U. P. FRANCHISES

HARRIMAN ROAD FINALLY SECURES ENTRY TO CITY OF SEATTLE.

Ordinances Passed Cover Practically All Details Asked by Railway People, Including Construction of Tunnel Under City—Harriman and Hill Interests Reach Agreement.

All of the Union Pacific franchise ordinances and the ordinances vacating portions of streets in both the southern and northern portions of the city as requested by the Harriman road passed the city council last night by a unanimous vote of those present. Councilmen Crichton and Armstrong were absent when the bills were taken up.

The ordinances passed cover every detail asked by the Union Pacific in connection with its entrance to this city, providing for the construction of a tunnel to parallel the Hill tunnel and consolidating the Harriman lands to be used for dockage, sidings and switching purposes. In the same connection the Great Northern was granted a franchise for service tracks to reach all of its property holdings in the city and one joint user franchise, in which both the Great Northern and the Northern Pacific are made grantees. The last two franchises were passed as an agreement between the two conflicting railway interests, which was entered into for the purpose of eliminating the fight in which the two roads have been engaged ever since the Harriman application to enter Seattle was made two years ago.

Protest Is Entered.

All of the ordinances with the exception of the bill vacating portions of streets on the water front between Smith Cove and Salmon Bay, were passed without protest. John W. Roberts, representing property owners of that section, entered a strong protest against the passage of the vacation ordinance.

Councilman Mullen took issue with Mr. Roberts, and stated that all of the objections advanced had been discussed before the committee and the bills recommended for passage. He moved that the ordinance be placed on its final passage, and the bill was passed by a unanimous vote. The remaining ordinances in connection with the Union Pacific grants were passed without further discussion.

It is estimated that the cost of the bridges which the railroad is required to build will be in excess of $3,000,000.

All of the bills will reach Mayor Moore for signature or veto today, and he has ten days in which to take action.

CONGRESS IS BUSY WITH BIG SUPPLY MEASURE

Washington, March 2.—Supply measures will continue the chief subject under consideration in congress this week. Having postponed last week the time for asking the senate to fix a date for a vote on his emergency currency bill, Senator Aldrich is not hopeful of bringing the measure to an issue before the second week in March. The delay is not due so much to the Democrats who oppose the measure, as to Republicans who favor it. Some of them have recently developed a desire to speak on the bill, and as they require time for preparation, postponement of the final vote is necessary.

It is expected that the legislative executive and judicial appropriation bill will be reported early in the week and will be taken up for consideration by the senate.

The house will continue to give the major portion of its time to consideration of the appropriation bills. The peonage resolution authorizing the immigration commission to investigate labor conditions in the southern states will receive attention today.

BILLION IN TREASURY.

Specie Wealth of Government Will Amaze Financial World.

Washington, Feb. 29.—The strength of the United States treasury at the present time was commented on in the ouse of representatives by Representative Henry S. Boutelle, of Illinois. He said he had just been informed by United States Treasurer Charles H. Treat that for the first time the gold oin and bullion in the United States had reached and passed the sum of one thousand million dollars, "an event so extraordinary," Boutell said, "that it will be chronicled and commented upon with surprise and amazement in every financial center in the world; all event which all citizens of our republs, without regard to party affiliation, may well contemplate with satisfacion and pride."

The announcement was greeted with applause.

Refuse Liquor for Reserve.

Spokane, Feb. 29.—Another blow has been struck at the saloon business on the Nez Perce Indian reservation. This time the Northern Pacific railroad issued a ukase in the shape of an order efusing all shipments of liquors billed o reservation towns. So stringent is the order that a carload of beer in ransit billed before the decision was announced has been stopped and will e returned to the brewery or diverted to other points.

REDUCTION OF SALOONS IN GREAT BRITAIN

London, Feb. 29.—Chancellor of the Exchequor Asquith introduced the licensing bill in the house of commons Thursday. This is the principal government measure for the present session of parliament and involves vast money and the labor interests. The capital invested in licensed property in his country is not less than $1,200,000,000, while over 2,000,000 people are employed in the traffic.

Briefly the bill provides for the compulsory reduction within a specified period and on a uniform scale of the number of regular saloon licenses throughout the country. The bill proposes that this reduction be effected within twenty years. The system of compensating those entirely deprived of their licenses is to lapse after a period of fourteen years from the time the act goes into force, and an end hus will be put to the vested interests n license.

Chancellor Asquith's bold and drastic licensing bill is raising a storm of denunciation in the opposition press. Mr. Balfour gave his party a lead in a brief speech stigmatizing the measure as "robbery." The tremendous trength of the brewing interests throughout the country will be brought bear in an endeavor to prevent the passage of the bill or to obtain an exensive amendment, especially in the direction of securing a longer time imit than fourteen years, which is rearded as likely to inflict serious inury to the interests of the shareholders of the brewing companies.

RICE AND TEA AS WASHINGTON CROPS

Tacoma, March 3.—J. G. Radcliffe, of Tacoma, believes that rice culture will be one of the big industries of Washington in the very near future. He thinks also that tea will be raised in large quantities and will prove a source of much revenue to the farmers of the Puget Sound region.

"Rice will prove a very successful crop on the irrigated lands of Eastern Washington," said he this afternoon. "There are many of these irrigated districts in which the conditions, to my knowledge, are practically ideal for the growth of rice. The prevailing opinion that rice requires a swamp to grow in and a southern latitude is not true. There is one variety of rice that demands a swampy, wet land in which to mature, but there is what is known as a highland rice that will grow under the arid conditions that wheat will. It is this character of rice that the farmers of this state ought to be growing now. This climate is hot enough, and the farmers in many sections of the Northwest can be doubling their income by going into rice raising. Why, a few years ago it was thought that rice would not grow any farther north than Mason and Dixon's line, bkut the agricultural department at Washington began making investigations and found that it would grow in many portions of the country. It is now raised along the Mississippi river in Illinois, and I look for the Pacific coast to be a great rice producer within the next decade.

"Tea is now raised in different sections of the United States. This Puget Sound climate is milder than that of many portions of Japan, where tea is grown in profusion. There is no necessity for us to import tea from the Orient with our excellent opportunities for raising it here. I understand that some influential Japanese have secured a long lease on a tract of several thousands of acres of lands on the Strait of Fuca with the intention of going into tea-raising."

EXTENSION OF TIME ON NINE-HOUR LAW DENIED

Washington, March 3.—The interstate commerce commission yesterday decided by a unanimous vote to deny all petitions for the extension of time within which to comply with the nine-hour law. The reasons will be stated in a report which is now in course of preparation and will be announced in a few days.

Forces Reduced.

Grand Forks, N. D., March 3.—The Great Northern railway is making wholesale reductions in its telegraph forces. Stations are being closed and the telegraph is being done away with as much as possible. Between Grand Forks and Devils Lake the block system has been put out of commission.

The cut in the pay list will make up for all the extra men who will be employed as a result of the nine-hour law.

USE OF TELEPHONES BY DISPATCHERS IS GROWING

Cleveland, O., March 2.—The nine-hour law for railroad telegraphers which becomes effective next Wednesday, is hastening the use of the telephone in the operation of trains, according to A. S. Ingalls, assistant general superintendent of the Lake Shore road, in an interview. "I believe," said Mr. Ingalls, "that the new law regulating working hours will bring about in one year what it would have taken ten years to accomplish in the direction of the use of telephones on railroads. Since October tests have proved so satisfactory that railroads in many parts of the country have stirred themselves."

Money for Colville Indians.

Washington, Feb. 29.—Senator Ankey has secured an amendment to the ndian bill appropriating $300,000 as econd payment of the $1,500,000 due the Indians on the south half of the Colville reservation.

NINE HOURS LIMIT

RAILROADS HAVE MADE ARRANGEMENTS TO COMPLY WITH LAW.

Will Result in Employment of Large Number of Additional Operators and Closing Large Number of Stations—Hearings at Washington on Applications for Time Extensions.

Washington, March 2.—American railways have made arrangements to comply with the provisions of the "nine-hour law." The operation of the law will mean the employment by railroad companies of several thousand additional operators and the closing of a large number of small stations on the principal systems. Discontinuing of railway services at many points will induce at least temporary inconvenience to traveling and shipping public in order to reduce operating expenses, which now seems necessary. The operating officials of the railways believe that this is the only way that they possibly can meet the situation with which they are confronted.

During the hearing of applications for an extension of the nine-hour law by the interstate commerce commission some astonishing statements were made by the operating officials of important railways. Many railways, owing to a reduction in the revenue and to the inability to command the cash necessary to meet their pay rolls, have been forced during the past four months almost to the point of asking for receivers.

Cause of Difficulty.

In the opinion of railroad officials expressed at the hearing under oath and in private conversation this condition does not seem to have been due to the enforcement of regulative laws or to the incapacity of railway management. Most of the railroad officials attribute the difficulty to the unfortunate banking situation which developed last September. The railroads did not feel the stringency in money until about the first of November. In fact, the month of October was one of the best in the history of the business of American railroads.

"Without the slightest warning," H. U. Mudge, vice president and general manager of the Rock Island system, expressed it, "we were plunged from prosperity into adversity. A year ago our system could not handle the traffic offered us. Today we have 11,000 idle cars. Five months ago we suffered from a congestion of freight, now we suffer from a congestion of empty cars."

What is true of the Rock Island is true also of scores of other railroads. One railway official ventured the statement that in the country today there are 300,000 idle freight cars, and one line which he instances was declared to be hauling empty cars backward and forward because it had no yard room or sidings to accommodate them.

Prosperity Expected.

Not a single official who appeared before the commission expressed the belief that the present industrial depression would be lasting. In the testimony of nearly every witness before the commission there was a note of confidence because nearly every one of them practically believed that the stringency in the money market from which the country has suffered is not due to fundamental causes. They point out that the crops last year were good; that prices were excellent; that industrial enterprises throughout the country were flourishing. It was merely the inability to command ready cash and the hoarding of money by panic stricken individuals which produced so suddenly the remarkable depression from which all have suffered.

They practically uniformly express confidence that the return of prosperity will be almost as sudden as was the coming of adversity and in their arguments as to the enforcement of the nine-hour law they pointed out to the commission that such a return of prosperity might seriously embarrass them in complying with the law, because it would render it difficult to command the service of competent operators in sufficient numbers to meet the needs of prosperous conditions.

No Cut in Wages.

With four or five exceptions, no important railroads of the country have indicated an intention to reduce the wages of their employes. As Chairman Knapp, of the interstate commerce commission, expressed it:

"So far as I am informed, there is no concerted action on the part of the American railway companies to reduce wages. Instances of an intention to change the scale of wages have been given, but they can be said to be in no sense general."

Such railroad companies or their employes as may take advantage of the Erdman act to secure the mediation of the chairman of the niterstate commerce commission and the commissioner of labor will be accorded every opportunity fairly to present their case to the government officials. It will be the effort of Chairman Knapp and Prof. Neill amicably to adjust the differences between the companies and their employes. Their efforts will be purely conciliatory as a board of arbitration. Any decision which they may reach in a given case will not be binding upon either party to the controversy. They expect, however, to be able to adjust such differences as may be presented to them on the facts now in their possession without serious difficulty.

MAY TURN TO PROHIBITION.

Democratic Plan of Revenge for Bradley's Election.

Washington, March 1.—Democratic indignation over the bolt in the Kentucky legislature, which resulted in the election of ex-Governor Bradley, the republican, to the United States senate, threatens a national prohibition movement on the part of the minority party. This may sound strange in the North, but in the South prohibitory legislation has had its support in democratic quarters, and the Southern democrats are very influential in the councils of their party.

It is reported here that three of the four democrats who bolted to Mr. Bradley are identified with the liquor interests in Louisville and that, possibly, they were coerced by the distillers to vote for the republican candidate. One of the immediate retaliatory results will be to push to the front more strongly than ever the bill to prevent reshipment of liquors in prohibition states and, if the measure is stifled in committee, southern Democrats may try to get a declaration in favor of it in the national platform to be drafted at Denver, hold the Republicans responsible for non-action this winter and make the question an issue in the campaign.

It is pointed out by Democrats here that the Kentucky situation is particularly calculated to occasion resentment. Not only has it shown the extremity to which the liquor interests will go, but it is declared to be a body blow to primary elections as a method of determining senatorial nominees.

Governor Beckman won in the Democratic primaries, advocating prohibition for Kentucky. He was as much the nominee for the senate as was their primary-chosen candidate for governor. The gubernatorial candidate was slaughtered by the liquor interests, and finally four Democratic legislators were induced to bolt. The distillery interests in Kentucky are unusually strong and were driven to desperate means by the stand taken by the Beckham organization.

HARRIMAN DIRECTORS FOR ILLINOIS CENTRAL

Chicago, March 4.—The long struggle for control of the Illinois Central railroad was ended, at least temporarily, yesterday when the officially adjourned annual meeting of stockholders was held and four directors were elected. With only formal protests recorded by the interests headed by Stuyvesant Fish, which have been opposing the administration of the road, E. H. Harriman and John Jacob Astor were re-elected to the board; A. G. Hackstaff, who has been serving as a director since the death of John V. Welling, was chosen to fill the unexpired term of Joseph F. Titus, assistant to President Harahan, was elected to succeed Stuyvesant Fish upon the directorate. Mr. Titus, however, is to serve only a few weeks. President Harahan announcing to the stockholders that J. Ogden Armour of Chicago will be chosen to the board as soon as the stock owned by Mr. Armour can be transferred to his account on the books, thus making him a stockholder of record.

Mr. Fish was not present at the meeting, and only a few of his allies were there to watch his interests. Neither were the bulk of the proxies held by Mr. Fish presented to the proxy committee. The report of that body showed that 584,688 shares out of a total of 950,400 outstanding were entitled to be voted. Of those 581,456 were held by President Harahan.

BAGGAGE CHECKING RULING.

Designed to Compel Arrangements for Passengers' Convenience.

Olympia, Feb. 29.—By a new ruling f the interstate commerce commission, word of which has just been received by the state railroad commission, railroads will no longer be able to receive and check baggage over ines with which they have no baggage arrying agreements. This matter was rst called to the attention of the railroad commission of this state through numerous complaints filed by people traveling over the O. R. & N. road to Portland and then to this state over the Northern Pacific. The O. R. & N. would check baggage through any point on their line to the destination of the passenger, whether they had a baggage agreement with the different roads over which the route lay or not. A person would arrive on the Sound and find that his baggage had been refused by the Northern Pacific and was left at Portland.

The commissioners laid a formal complaint before the interstate commerce commission, but have received no official notice of the action taken by that body upon the complaint. This ruling, however, will cover the matter so far as the state commission is concerned.

The ruling is considered by the raiload men of this city to be a direct slap at the Harriman interests, as these oads have been checking baggage from all points on the O. R. & N. via Portland to points in this state along the Hill lines. These roads have refused to carry the baggage out of Portland on the O. R. & N. checks and have caused considerable trouble among the traveling public.

ACTION POSTPONED

SHINGLEMEN DECIDE AGAINST LONGER SHUTDOWN AT THE PRESENT TIME.

Mass Meeting of Manufacturers Called to Consider Proposition to Shut Down Until Middle of April Refuses to Indorse Project.

Seattle, Feb. 29.—At a mass meeting of the shingle manufacturers, held in the Elks' lodge rooms, the advocates of continued manufacture by the mills practically secured a victory over those urging a complete closedown until the middle of April.

After a spirited discussion between the advocates of the two lines of policy the matter was finally compromised by the appointment of a committee of three, who are empowered to call another mass meeting whenever they deem it wise. H. H. Stine, of Barnes & Mauk, was appointed chairman of his committee, with power to appoint he other two members.

The closedown has been advocated y a considerable portion of the manuacturers as the only means of preventing the shingle market from beoming badly overstocked, with a conequent decline in prices.

The mass meeting of the manufacurers followed the annual meeting of he shareholders of the Shingle Mills Bureau. The meeting was held behind closed doors. A discussion of the difficulties with the railroads and of he grading rules, together with the election of the board of trustees for he ensuing year, are reported to have constituted the principal business of the meeting.

H. S. Stine, of Barnes & Mauk, suggested that for the many grades of clears and stars there are substituted two grades of the same thickness, the only difference being in the amount of clear wood. The discussion ended in the appointment of an additional committee of three members to act in conunction with the standing committee on grading. H. S. Stine is chairman of his committee. It will probably meet at Tacoma immediately.

The election of the board of trustees for the ensuing year resulted as follows: C. F. White, Seattle; E. P. Nobles, Bellingham; George A. Cooper, Bellingham; G. W. Chfids, Stanwood; J. H. Cavanaugh, Anacortes; E. L. Smith, Arlington; B. A. Ford, Snohomish; David Carlson, Everett; A. W. Mackie, Ballard; John McMaser, Kenmore; J. E. Sampson, Tacona; Frank Koplick, Olympia; A. L. Mattheson, Hoquiam.

RAILROAD PLAN TURNED DOWN BY LUMBERMEN

Seattle, Feb. 29.—Fearing that the railroads may attempt to introduce new evidence in the lumber rate controversy before the interstate commerce commission next Wednesday, Austen E .Griffeths and C. F. White eft last evening for Washington. Until a day or two ago it had been intended to have the argument for the lumbermen made entirely by W. A. Wimbish, the chief counsel of the lumbermen in the rate fight.

In case the railroad attorneys should bring new testimony into the case, Mr. White, who is one of the largest Washington lumber dealers, will probably be put on the stand and an effort will be made to refute the railroad evidence.

Before leaving the city Mr. Griffiths stated that unless the attitude of he railroads regarding the bond arangements for shipments changes, the umbermen will file no corrected list cf members of the Pacific coast assoiation entitled to enjoy the privileges of the bond.

This decision is embodied in a letter which Mr. Griffiths, on behalf of the umbermen, has written to the conciliation committee appointed by the Western Washington Chamber of Commerce. In this he virtually charges he railroads with evasion of the orignal agreement made through the representatives of this committee.

In their letter published in the papers last Sunday, he asserts, the lawyer for the railroads virtually receded rom this agreement and enedavored o have part of the shippers remain on he bond and others make individual rrangements for their shipments. This, Mr. Griffiths charges, is an efort to divide the forces contesting the ate advance. Until the railroads reede from this position, Mr. Griffiths ntimates there will be no further steps taken by the lumbermen to recommence shipments.

McKinley Is Sentenced.

Portland, Ore., Feb. 29.—Horace G. McKinley, convicted of land frauds in this state, was sentenced to serve two years in the Multnomah county jail and to pay a fine of $7,500. McKinley was wildly excited when he learned he was not to be sent to McNeil's island and his joy was unrestrained. It is undertood that the light sentence imposed s preliminary to McKinley becoming witness for the government in cases et to be called.

Surveyors Busy on Columbia.

Kettle Falls, Wash., Feb. 29.—Engineers are here, supposedly in the interest of an electric line down the Columbia river. They are very reticent and will not state in whose interest they are employed. There have been rumors for some time of a road of this kind to be built this summer.

LUMBER DEALERS CLOSE CONVENTION AT TACOMA

Tacoma, Feb. 29.—The fifth annual onvention of the Western Retail Lumer Dealers' Association has closed fter a three days' session. Between 00 and 500 lumber dealers were present. These represented all of the Rocky mountain states and practically all of the Mississippi valley states north of Akansas. The opening sessions were mostly given up to prelimnaries. Robert L. McCormick, secreary of the Weyerhaeuser Timber Syndicate, made an address of welcome. He declared that a new business spirit had been evolved out of "the strange brew and broil" of the past three years, which was a return to the old honest business methods of the fathrs. He made reference to the finanial depression, which has hit the lumber business harder than it has any ther character of trade, as follows:

"This depression arose from a wide isseverance of business and morals. When that happens anywhere, only ne thing can follow—the debasement f business and manhood. The worldold folly which Israel fell into when a golden calf was put in the place of the higher thing is followed by moral deline as surely as summer brings flowrs."

Ethics Are Emphasized.

Rev. P. A. Simpkins, of Salt Lake City, who made the response to Mr. McCormick, speaking along the same ine, declared: "Money without morals makes the world one vast Monte Carlo, and commerce without character is but the brood mother to black Fridays, aming scandals and crimson shames."

During the three days' discussion a arge number of papers were read, covering topics of interest to the lumber business.

The annual address of President George E. Merrill, of the association, ook up competition for business beween members of the association, discussing the ethics of the association's nterfering, under certain conditions. He declared the objects of the association were to "voice a belief that as etail lumber dealers we are performng a useful service to the communities in which we live and to the manufacturers who use us as avenues of distribution. The association idea was nurtured by the natural desire to secure voluntary approval of all the factors in our trade. Profiting from the labors of our predecessors this association has gained momentum and has accomplished much which would have been mpossible without the groundwork of the pioneers."

HARRIMAN SECURES ENTRY INTO SEATTLE

Seattle, Feb. 29.—E. H. Harriman has at last won his long, hard fight for the entry of the Union Pacific into Seattle. y an action taken Thursday afternoon, wherein the street committee of the ity council voted unanimously for the granting of all the various franchises petitioned for by the Union Pacific, the last obstacle has been removed. The corporations committee of the same body passed favorably on the franchise petitions some time ago, and all that now remains is their formal passage by the council at its meeting Monday night. Mayor Moore, as is well known, has long favored letting the Union Pacific in on terms as laid down in the present franchise. So there is hardly a question as to his approval of the ordinance.

Monday night's session will be the last held by the present city council, and it was especially desired on the part of the railroad representatives to get the ordinance favorably recommended in committees, as at the elecion to be held Tuesday an amendment o the city charter providing that in he matter of all public franchises the nitiative and referendum shall apply nd will be voted on. The franchises greed upon include and provide also or a tunnel under the city, one in a eneral way paralleling that of the Great Northern.

From the beginning Harriman and he Union Pacific have encountered the bitter opposition of James J. Hill and oth the Great Northern and Northern Pacific.

All told, the Union Pacific has expended in excess of $10,000,000 in the purchase of terminals, in condemnaions and street vacations.

SEATTLE IS SLATED FOR NEW REVENUE HEADQUARTERS

Washington, Feb. 29.—The treasury department has decided to create a ew internal revenue division in the Pacific Northwest, to include the states of Washington, Oregon and Idaho and the territory of Alaska. This new division is made necessary by the rapidy growing internal revenue business in that part of the country. It will include several districts, the aggregate business of which is very large. For he present the headquarters of the agent in charge of the new division will be at Portland, but later the office will be moved to Seattle, where it will be permanently located as soon as the new federal building is completed. Announcement in regard to the permanent headquarters was made by Senator Piles yesterday, who has been in onference with treasury officials on he subject.

Grain Shipments Resumed.

Dayton, Wash., Feb. 29.—Grain shipping has been resumed after several weeks of comparative inactivity among the local shippers. Practically all the barley remaining in this section of the state has been shipped out. Wheat hipments for the week will aggregate 550 tons, most of which is consigned to the coast markets.

THE LAPPS, SMALLEST PEOPLE IN EUROPE.

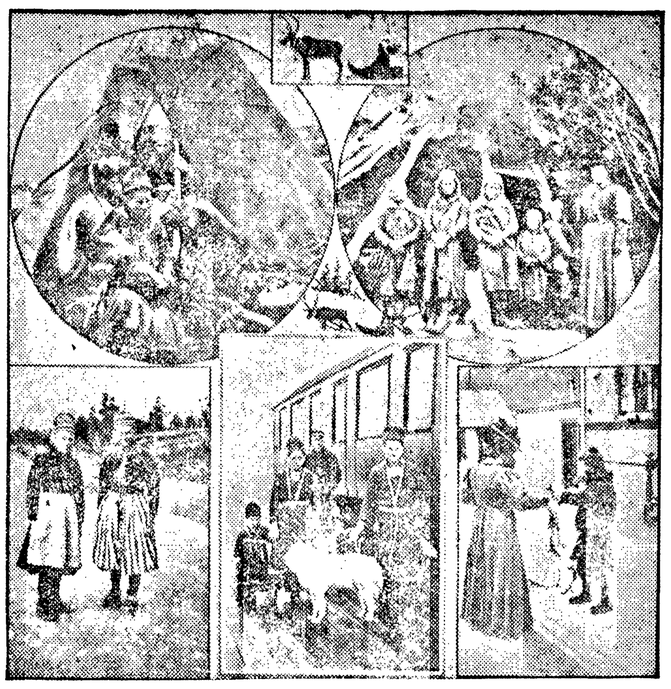

Two Pictures in Upper Line Shew Winter and Summer Homes of the Lapps. Lower—Lapland Women; the Lapland Express, Most Northern Railway in the World; (Reindeer Horn Seller.

Among the strange people of the world are Laplanders, regarded as the smallest inhabitants of Europe. The Lapp calls no one country his home, and he is little concerned in the affairs that interest other residents of his native land. Altogether there are about 28,000 Lapps, and they are scattered over parts of Sweden, Norway and Russia. Perhaps the greater number are Norwegians. Those in Sweden are closely allied to the Finns. They range in height from four to five feet, very rarely more than that. However, they are a strong and hardy race, and possessed of great powers of endurance. For untold generations they have lived in the frigid climate of the far north, and, although they suffer severely from the intense cold of their native land, they do not thrive at all in a less rigorous climate.

The reindeer, made famous the world over in our Santa Claus tales, is the Laplander's mainstay of life. Without this faithful friend he could not long exist. Its milk and flesh supply him with food, and from its hide and fur he gets his clothing. During the long winter it is harnessed to a boat-shaped sled, and will swiftly draw the sled and a load not exceeding 200 pounds over the frozen lakes and anywhere in the vast expanse of hard, dry snow. This queer animal, whose food is necessarily scant throughout the winter, will thus burdened travel at a speed of from nine to ten miles an hour for many hours at a time. It is estimated there are about 400,000 reindeers in Lapland. For the most part these are in a semi-wild state. These shift for themselves. To be sure, the reindeer is found elsewhere in Europe, and four or five centuries ago was found in countries far to the south of the Arctic regions. Deer from Lapland have been taken to Alaska, where they are flourishing.

AN OFFICIAL ACT.

Margaret Brown came one day into the office of a government official in Chicago. She was from Massachusetts, says a writer in the Chicago Tribune. Her son had come to Chicago some time before to seek his fortune.

But fortune had not favored Margaret's son, and he soon wrote home for fifty dollars. It was sent him. Then followed another hard-luck story, and another fifty was sent him. A third time Ed asked for fifty dollars. This was more than the mother could endure, and full of misgivings and fears, she picked up a suit case and started for the West to make investigations.

But where in Chicago was Ed? She had but one address—general delivery—and countless people get their mail there. How could she find the elusive son among the thousands who daily cross the great rotunda?

She would stand there and watch for him. He might come in the morning, he might came in the evening; he might come the first day or the third, but stand there she would till she stood face to face with the prodigal.

But even for the tedious privilege of standing there permission had to be secured; hence her call on the official.

The official realized how unpleasant to a refined woman such an experience would be. He pondered a moment as to how he might keep from breaking laws and regulations, and yet accomplish the mother's desire in a manner at least comfortable.

"Where are you staying?" he inquired, after a moment's reflection.

"At the Great Northern."

"I'll tell you what I'll do. I'll write your son a note."

And he sent this letter:

"Mr. Brown. You are requested to call at the Great Northern, room —, Thursday, between 5 and 7 p. m.

"A Friend of the Family."

He sealed it and addressed it to the general delivery.

The next step in the story was a delicately written note from Boston, announcing the safe arrival home of Ed and his mother. Ed had called at the general delivery, to his astonishment had found his mother in room — at the Great Northern, had gone home, and the mother was happy.

FINE FURNITURE VENEERED.

How Oak Is Used—Imitation Cherry Hard Wood.

"There is a great deal of so-called oak furniture sold nowadays," said Eugene J. Hicks. "A large part of this furniture is veneered. This is particularly true of parlor and ornamental furniture. Coarse and common furniture may be made of solid oak, but fine furniture is almost invariably veneered.

"This is because a much finer finish can be got from quartered oak veneer than from the solid wood. The grain comes out better, and it takes a higher polish. Where strength and durability are required, the solid wood is used, but for surfaces veneering is preferable. Indianapolis is the largest veneer manufacturing center in the world. The sycamore used to be regarded as a comparatively worthless tree, but it works up well in veneering, and finds many uses in the manufacture of furniture. It can be stained in imitation of cherry and other hard woods.

"There are two kinds of veneering—sawed and sliced—but it takes an expert to tell the difference. The process of manufacture is simple and interesting. The logs, delivered at the factory in the rough, about thirteen feet in length, are first cooked in hot water vats to make them soft and workable.

"It does not matter how green they are. After being thoroughly cooked they are placed on machines designed for the purpose, and either sliced by a powerful knife the length of the log or cut by a circular saw into slabs about one-twentieth of an inch thick. These slabs are the full length of the log, and when first cut are so pliable that they can be bent double without breaking. The uniform thickness or thinness of the slabs is preserved by the action of the machinery, and does not vary so much as a hair's breadth in the entire length of the slab.

"After the slabs are sliced or sawed they are seasoned by steaming. This requires only about twenty-four hours, and then they are ready for the market. Some of the huge oak logs that come to the factory show by the rings in them that the trees were from 250 to 400 years old."—Washington Herald.

Fearless Swimmers.

In the water the Hawaiians are absolutely fearless. As soon as they can walk, little babies are taken to bathe in the sea, and in a very short time they are able to swim like porpoises. The author of "Hawaiian Yesterdays" gives a reminiscence of the courage of the natives:

Our party had arrived in Hilo Bay, and we were all seated upon the platform of a big double canoe, paddling ashore from the schooner which lay out in the harbor. A throng of natives lined the beach, waiting to welcome their returning teachers.

Just as we were entering the surf that rolled upon the sandy shore, through some accident the canoes suddenly filled and sank, leaving us all sitting half-submerged in the shallow water. With a loud roar of "Auwe!" (Oh, and Alas!) the assembled crowd rushed as one man into the waves and bore us safely to land.

On one occasion, about the same date, a coasting vessel was upset in a violent squall between the islands of Hawaii and Maui. Although the nearest land was twenty miles distant, the native crew and passengers boldly struck out to swim ashore; and several of them did come safe to land after a night and day in the deep.

Among the survivors of the wreck was a poor woman who for several hours swam with her husband upon her back; but the poor man died of cold and fatigue, and had to be abandoned at last before the coast was reached.

The Usual Way.

"Say, pop, what's a raffle?"

"A raffle, my son, is where I buy nineteen chances on a diamond ring and the fellow with one chance wins it."—Kansas City Star.

Even a lawyer objects to being cross-questioned by his wife.

COME AND VISIT

OUR

CONTINUOUS MONEY SAVING SALE

We are still continuing to sell at the prices quoted and will continue this sale until everything is SOLD.

This sale has benefitted all persons who have taken advantage of the 50 per cent reduction we have given to sell out this immense stock. There are many surprising bargains here for your needs if you will take time to come and see. Showing you these goods is a pleasure as we know you are getting more value for your money than can be had only through such a sale as this.

THIS ENTIRE STOCK

MUST BE SOLD

Within SIXTY Days

Time and Space is too Valuable to Quote Prices

Our goods are not poor grade because of the low prices you will fiind marked on them but money value.

We have made further reduction in our prices in order to clear out this stock. We are making these reductions to enable us to get out of business as soon as possible. This week has been a good one and the sale has received more than a liberal patronage from those who are looking for extra value for their money. Why not you take advantage of these reductions?

LOOK FOR RED SIGN **CONTINUOUS SELLING**

The Stock must be sold, and will be regardless of Cost

THE TIMES CLOTHING MART STORE

Bank of Clallam County

Established April, 1895

Transacts a General Banking Business

H. E. Lutz, President.
S. J. Lutz, Cashier.

INTEREST PAID ON TIME DEPOSITS

L. D. KEAN,
Manager.

"The MART"

Real Estate and Investments.

Correspondence Solicted.

Port Angeles, Washington.

H. Fathers

Real Estate

Choice Residence and Business Property.

Acreage, Farm and Timber Lands for Sale.

List Your Property

No. 8 Front St.,
Port Angeles, Wn.

NEW FAMILIES FOR ANGELES

E. D. Short, on Monday of this week, sold his beautiful home on Sixth street, near Cherry, to John L. Burns, from Cody, Wyoming; or, more properly speaking, Mr. Burns has taken an option on the property until April 1st. There are few places in Port Angeles more desirable for a home, and Mr. and Mrs. Burns were very fortunate in making this their choice—a beautiful home in which to spend the remaining years of their busy lives—which we hope may be many. They are very agreeable and pleasant people to meet and will be heartily welcomed among us.

From the many letters Mr. Burns had with him, from his banker and other business men of Cody, we feel confident that he and his family will be worthy additions to Port Angeles business and social circles. They were very much taken up with our city, its magnificent location on the beautiful bay and harbor of Port Angeles, and say they will talk Port Angeles to all with whom they come in contact.

Mr. and Mrs. Burns went to Wyoming in the early days and have been successful in a business way. Their only regret is that they did not come on to the Sound country twenty years ago. They have a family of grown-up children and their coming here means the addition of more than one family of new-comers to Port Angeles.

Mr. and Mrs. Burns left on Wednesday's boat. They hope to dispose of their business interests in Wyoming and return to Angeles not later than September 1st. Mr. Burns took back with him a photo of the Judge McClinton home, with the idea that a son-in-law would be pleased with it and close a deal for this handsome property.

Mr. Short, in the event of a sale, of which he has not the slightest doubt, will immediately commenee the erection of a cottage home on their splendidly located residence lots on Sixth street, between Oak and Cherry.

Mr. Fathers handled the Short deal.

The Musical Club meets with Mrs. Delabarre Monday afternoon, March 9th.

GEORGE VENABLE SMITH
Attorney and Counselor at Law
Laurel St. Port Angeles, Wash

MERRITT & HULBURT REALTY CO.

Ranch and Timber Lands a Specialty

Port Angeles, Washington

P. J. WILLIAMS

The Old Reliable

JEWELER

WATCH REPAIRING A SPECIALTY

EGGS FOR HATCHING

FROM PURE BLOOD

B. P. Rocks,
S. C. Brown Leghorns.
Blue Andalusians,
R. C. Rhode Island Reds

$1.00 per 15

Will spare a few settings of White Minorcas for $2.00 per 15

A few choice Cockerels for sale at from $2.00 to $3.00 each

Mountain View Poultry Farm.

A. A. GETCHELL, Prop,
Port Angeles, Wash.

W. A. LEWIS

Contractor and Builder

Satisfaction Guaranteed

Port Angeles. Washington

J. P. HAWKES

...Real Estate

City Property a Specialty

Post box 176,
Port Angeles Wash

BLYN.

Frank Delaney and Ed. and Art Severn spent a week up in the mountains past the lakes of the Dungeness river with the trapper, John McVicor. They returned Saturday night bringing with them a cougar that measured 8 feet 6 inches; also a wild cat. They say the scenery up there is simply grand—they could overlook Port Townsend and Victoria.

The O. W. Holmes school closed last Friday. The teacher and her cousin from Lost Mountain school are going to spend a couple of days at the forks of the Dungeness river before they leave.

The young people of Blyn gave a farewell surprise party to the teacher and her cousin Tuesday evening.

A baby girl was born to Mr. and Mrs. Antone Ericson last Saturday.

H. Brown has bought the dance hall. He is also going to run the cook house for the new mill on Burnt hill, which, it is expected, will be started up in about two weeks.

Milo Curry came home Monday from she Pacific logging camp at Dungeness, where he has been working.

Mrs. Maine has returned from Angeles, while Mr. Maine has gone on a business trip to Seattle.

We glory in the Olympic-Leader taking a stand against unequal taxation of property. Hit them hard. We are with you in this end of the county. RIX.

If you have an old copper tea pot, coffee pot or wash boiler, Baker will trade you a new one.

LODGE NOTICES

F. & A. M.—Port Angeles Lodge No. 69, F. & A. M., meets every 2nd and 4th Tuesday in each month. Visiting brothers always welcome.
R. D. WILLSON, W. M.
E. D. ELIOTT, Sec'y.

B.P.O.E.—Naval lodge No. 353, meets every Thursday evening at 8 o'clock, at Haning Hall, cor. Oak and First streets. Visitors cordially invited.
H. M. FISHER, Exalted Ruler.
E. D. ELIOTT, Secretary.

I.O.O.F—Clallam Lodge, No. 72, meets every Monday evening at I.O.O.F. hall
J. D, MCROBERTS, N. G.
WM. W. GARVIN, Secretary.

JAMES STEWART
Attorney at Law
Office on Front Street.
Port Angeles, Wash.

CASH MEAT MARKET

Fred Pollow, Proprietor.

Orders for anything in the line of fresh and salt meats and vegetables promptly filled with the best to be had.

Phone 17. Market next to Gray & Henderson's.

ANGELES STEAM LAUNDRY

Incorporated.

People desiring to do their own Ironing can have Clothes Washed at 6c per lb.

Filion Mill and Lumber Co.

Manufacturers of and dealers in Rough and Dressed Lumber, Lath, Shiplap, Rustic Siding, Plain and Fancy Casing, Etc.

The Best Cedar Shingles Made.

Office and Mill on Lincoln Heights.

McKEE & LaFLOWER

Funeral Directors AND Embalmers

C. F. MERRITT, Manager City Office

Phones: LaFlower 108; McKee 105; City Office 7.

LADY ATTENDANTS